



NetCommWireless

How to set a static IP address with the DHCP Lease

(NB304n)

How to set a static IP address with the DHCP Lease

This guide will take you through the steps on how to lease an IP address to a device on the network. Once the setup is done, the router will automatically assign that IP address to the specified device whenever it connects to the network.

1. Navigate to <http://192.168.1.1> in a web browser.

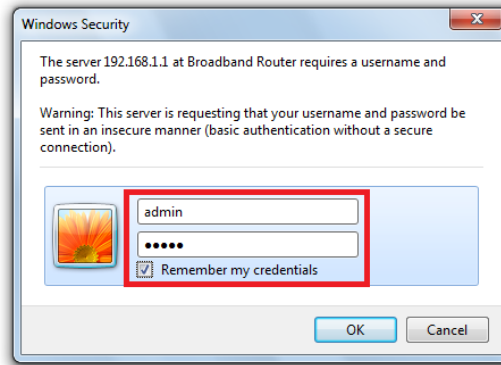

2. Enter "admin" for both username and password when prompted then click **OK**.
3. Click on the **Advanced Setup** menu, select **LAN** then click the **IPv4 Autoconfig** option.

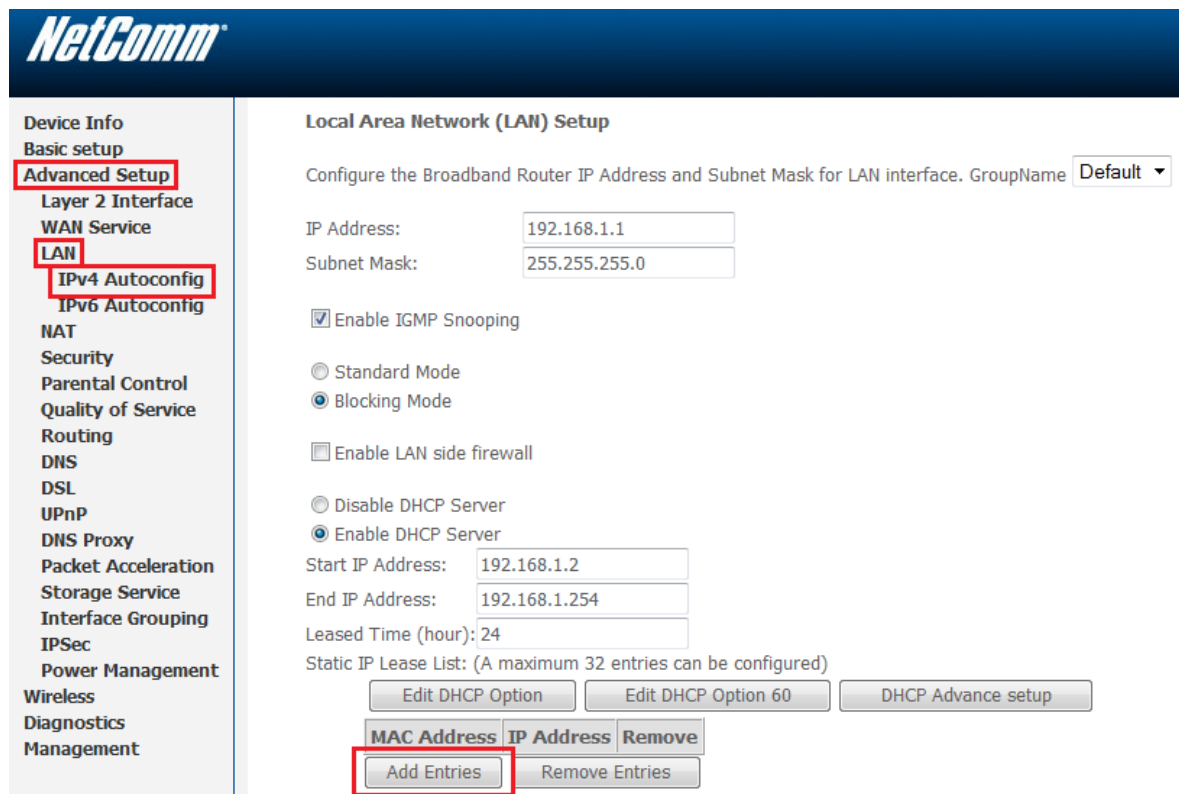

4. Click on **Add Entries**.



Device Info
Basic setup
Advanced Setup
 Layer 2 Interface
 WAN Service
 LAN
 IPv4 Autoconfig
 IPv6 Autoconfig
 NAT
 Security
 Parental Control
 Quality of Service

DHCP Static IP Lease

Enter the Mac address and Static IP address then click Apply/Save .

MAC Address:

IP Address:

5. Type in the MAC address of the unit that you want to lease an IP address to. Use a colon (:) as a separator for the MAC address. The example uses *00:FF:75:CF:EF:7B*
6. Type in the intended IP address that you want to lease. Ensure that it is within the DHCP range. The example uses *192.168.1.1*
7. Click **Apply/Save**.
8. Reboot the modem by selecting the **Management** menu and **Reboot** option then click the **Reboot** button.



Device Info
Basic setup
Advanced Setup
Wireless
Diagnostics
Management
 Settings
 System Log
 TR-069 Client
 Internet Time
 Access Control
 Update Software
Reboot

Click the button below to reboot the router.

Note: If the device you want to set a lease on uses both Ethernet and WiFi connections, you might need to add a lease entry for both the Ethernet network adapter MAC address and the WiFi network adapter MAC address.