

NETCOMM GATEWAY™ SERIES ADSL2+ Modem Router

NetComm

USER GUIDE

Preface

This manual provides information related to the installation, operation, and application of this device. The individual reading this manual is presumed to have a basic understanding of telecommunications terminology and concepts.

If you find the product to be broken or malfunctioning, please contact technical support for immediate service by email at technicalsupport@netcomm.com.au

For product update, new product release, manual revision, or software upgrades, please visit our website at www.netcommlimited.com

Important Safety Instructions

With reference to unpacking, installation, use and maintenance of your electronic device, the following basic guidelines are recommended:

- Do not use or install this product near water, to avoid fire or shock hazard. For example, near a bathtub, kitchen sink or laundry tub, or near a swimming pool. Also, do not expose the equipment to rain or damp areas (e.g. a wet basement).
- Do not connect the power supply cord on elevated surfaces. Allow it to lie freely. There should be no obstructions in its path and no heavy items should be placed on the cord. In addition, do not walk on, step on or mistreat the cord.
- Use only the power cord and adapter that are shipped with this device.
- To safeguard the equipment against overheating, make sure that all openings in the unit that offer exposure to air are not blocked.
- Avoid using a telephone (other than a cordless type) during an electrical storm. There may be a remote risk of electric shock from lightning. Also, do not use the telephone to report a gas leak in the vicinity of the leak.
- Never install telephone wiring during stormy weather conditions.

WARNING

- Disconnect the power line from the device before servicing.

Copyright

Copyright©2010 NetComm Limited. All rights reserved. The information contained herein is proprietary to NetComm Limited. No part of this document may be translated, transcribed, reproduced, in any form, or by any means without prior written consent of NetComm Limited

NOTE: This document is subject to change without notice.

Save Our Environment

When this equipment has reached the end of its useful life, it must be taken to a recycling centre and processed separate from domestic waste. The cardboard box, the plastic contained in the packaging, and the parts that make up this router can be recycled in accordance with regionally established regulations. Never dispose of this electronic equipment along with your household waste. You may be subject to penalties or sanctions under the law. Instead, ask for disposal instructions from your municipal government.

Please be responsible and protect our environment.

Table of Contents

Introduction	4
Features.....	5
Application	5
LED Indicators.....	6
Back Panel Connectors.....	6
Factory Default Settings	7
Hardware Requirements.....	7
System Requirements	7
Package Contents.....	7
Installation & Setup	8
ADSL2+ Modem Router Configuration	15
Web User Interface	18
Web Configuration Overview	19
Accessing the ADSL2+ Modem Router Web User Interface	19
Quick Start	20
Interface Setup	23
Internet	24
LAN	25
Wireless	26
Wireless Security.....	27
WPS Settings.....	27
Advanced Setup.....	28
Firewall.....	29
Routing	29
QoS	31
VLAN	32
ADSL	33
Access Management.....	34
ACL Settings.....	35
Filtering	35
Universal Plug-and-Play (UPnP).....	37
DDNS	38
CWMP	38
Maintenance.....	40
Admin Setting	41
System Time.....	41
Firmware Update.....	42
System Reset.....	42
Diagnostics	42
Status.....	43
Device Info	44
System Log.....	44
Statistics	45
Appendix A: Installing UPnP in Windows Example	46
Installing UPnP in Windows Me	47
Installing UPnP in Windows XP	48
Using UPnP in Windows XP Example.....	49
Auto-discover Your UPnP-enabled Network Device.....	49
Web Configuration Easy Access.....	51
Appendix B: Troubleshooting	55
Appendix C: Technology Glossary	56
Appendix D: Legal and Regulatory Information	59
Customer Information.....	59
Product Warranty	60
Limitations of Warranty.....	61

Introduction

Introduction

The NetComm NB14 Series ADSL2+ Modem Routers allow you to connect to a broadband Internet service and share the connection with multiple users.

The NB14 is a single port product that is ideal for users that require Internet connectivity for only one device.

The NB14WN has a built-in Wireless N access point providing speeds of up to 150Mbps, meaning multiple users are able to connect any Internet enabled device to the NB14WN without wires and access the Internet from a location convenient to them. On top of this, the NB14WN also comes with a built-in 4 port Ethernet switch, allowing for other devices to access the Internet over a wired connection.

Shared Features

- Fully featured ADSL2+ modem router
- Easy configuration wizard for quick and simple setup
- Easy to use web based configuration for advanced settings

Unique Features

NB14	NB14WN
1 LAN port	Wireless N access point for speeds of up to 150Mbps
	4 LAN ports for multiple wired connections
	WPS button for simple set up of your wireless network
	Advanced wireless security to maintain the integrity of your network

Application

NOTE: The model shown is the NB14WN. The NB14 has no wireless capability and only one LAN port

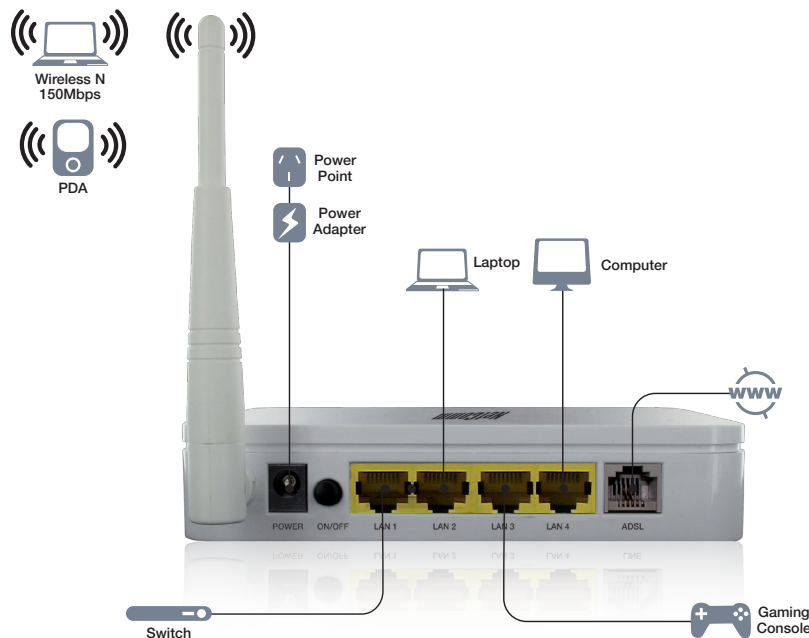

Once you have connected to an ADSL service, you are able to share the Internet with a wireless or wired connection.

LED Indicators

NOTE: The Wireless and WPS LEDs are only available on the NB14WN

The front panel LED indicators are shown and explained below

LED	Icon	Description
Power		Lights up when powered ON.
ADSL		Lights up when the router is connected via ADSL.
Internet		Lights up when connected to the Internet.
Wireless		Lights up when specific Wireless connection is established, Blinks on WAN / LAN traffic and Blinks on Temporarily overridden to LAN mode.
WPS		Lights up when Wi-Fi protected Set Up is being used
Ethernet		Lights up when the corresponding LAN port is being used

LED	Color	On	Flash	Off
	Green	Ready	Waiting for device ready	Power Off
	Green	Connect to DSLAM	Disconnect to DSLAM	N/A
	Green	The device has a WAN IP address from ISP	Transmit / Receive Data	N/A
	Green	WLAN Ready	Transmit / Receive Data	WLAN Off
	Green	N/A	Start WPS peer within 2 minutes	WPS Idle
	Green	Ethernet Connected	Transmit / Receive Data	Ethernet Disconnected

Back Panel Connectors

The below table shows the function of each connector and switch of the NB14WN's back panel. The image illustrates the connectors.

Connector	Description
POWER	Connects to your NB14WN's 12VAC power adaptor
ON/OFF	Power Switch
LAN1~4	RJ-45 Jack (Ethernet Cable) connection to your PC or switch
ADSL	Connects to your ADSL2+ line – for ADSL2+ Line input
RESET	Reset button, RESET the NB14WN to its default settings

NOTE: The model shown is the NB14WN. The NB14 has no wireless antenna and only one LAN port

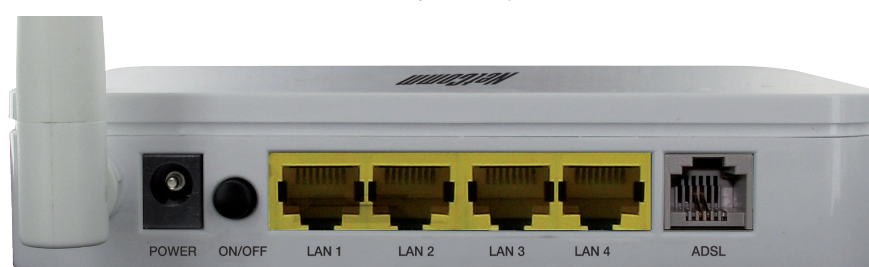

Side Panel

NOTE: Only applicable to the NB14WN

Connector	Description
WPS	Start WPS(Wi-Fi Protected Setup) peer within 2 minutes.
WLAN	WLAN On/Off switch

Factory Default Settings

Before configuration, please refer to following default settings,

Web interface:

- Username: admin
- Password: admin

LAN IP Settings:

- IP Address: 192.168.1.1
- Subnet Mask: 255.255.255.0

DHCP: DHCP Server: Enable

Hardware Requirements

To use the ADSL2+ Modem Router, please have following hardware / accessories ready.

- A PC with a pre-installed Ethernet Adapter (Required)
- 12VAC power adaptor (Included in the package)
- RJ-45 Ethernet cable (Included in the package)
- RJ-11 cable (Included in the package)

System Requirements

1. Pentium 200MHZ processor or above
2. Windows 98SE / Windows Me / Windows 2000 / Windows XP / Windows Vista / Windows 7 or MAC 10.3 or later
3. 64MB of RAM or above
4. 25MB free disk space

Package Contents

- NB14 Series ADSL2+ Modem Router
- CD-ROM (Software & Manual)
- Quick Start Guide
- 1 x Telephone Cable (RJ-11)
- Ethernet Cable (RJ-45)
- Power Adaptor

Installation and Setup

Installation & Setup

Follow each step carefully and only go to the next step once you have completed the previous step.

Connection of the ADSL2+ Modem Router

1. Connect the supplied RJ-11 cable to the ADSL port on the back of your router to the phone port that supplies your ADSL.
2. Connect the supplied RJ-45 Ethernet cable from one of the LAN ports on the back of the router to your computer
3. Connect the supplied power adapter to your router and press the on/off button to power the router on.

NOTE: The model shown is the NB14WN

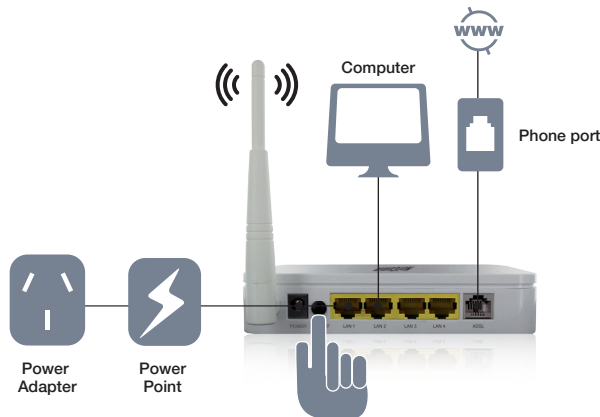

Configuration Procedures

Before beginning the configuration, please kindly configure your PC as below, to enable automatic IP address / DNS Server.

For Windows 98SE/ME/2000/XP

1. Click on "Start" -> "Control Panel" (in Classic View). In the Control Panel; double click on "Network Connections" to continue.

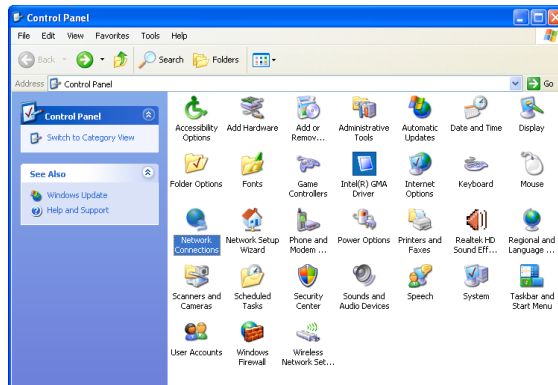

2. Single RIGHT click on "Local Area connection", then click "Properties".

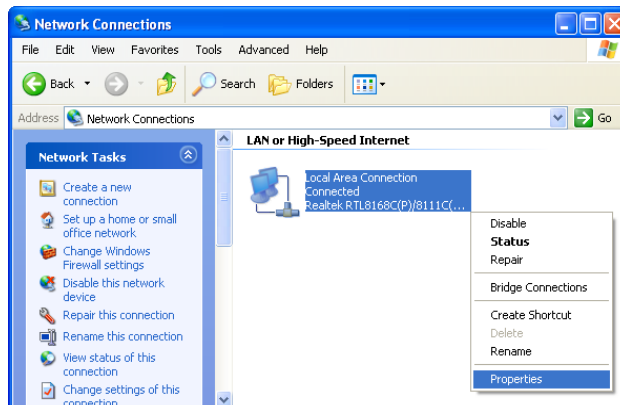

3. Double click on "Internet Protocol (TCP/IP)".

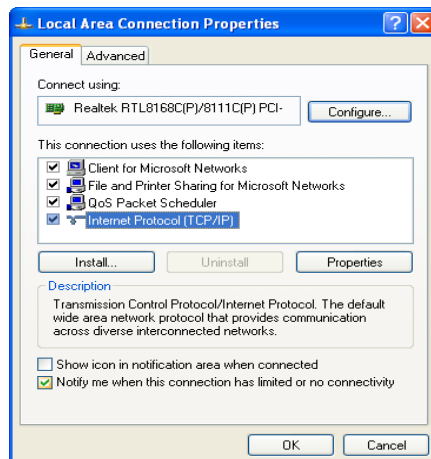

4. Check "Obtain an IP address automatically" and "Obtain DNS server address automatically" then click on "OK" to continue.

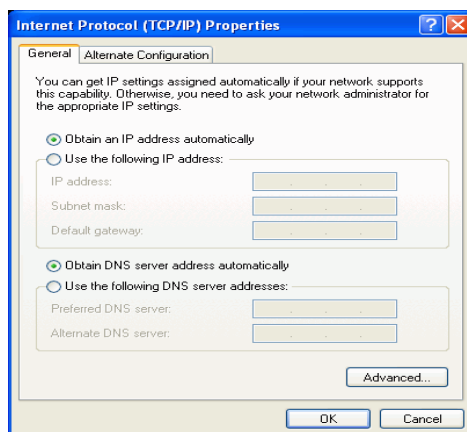

5. Click "Show icon in notification area when connected" (see screen image in 3. above) then click on "OK" to complete the setup procedures.

For Windows Vista-32/64

1. Click on “Start” -> “Control Panel” -> “Network and Sharing Center”.

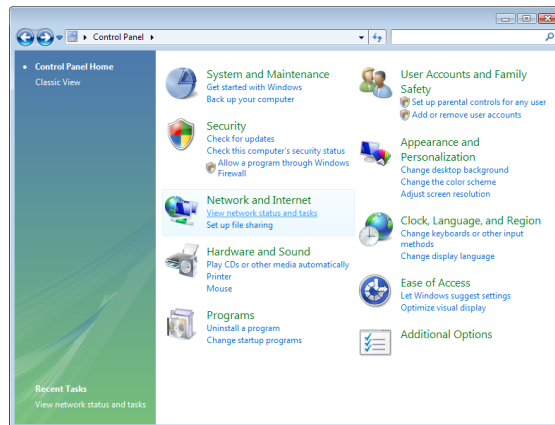

2. In the Manage network connections, click on “Manage network connections” to continue.

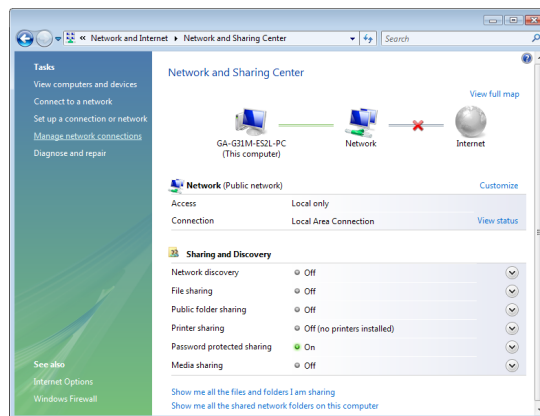

3. Single RIGHT click on “Local Area connection”, then click “Properties”.

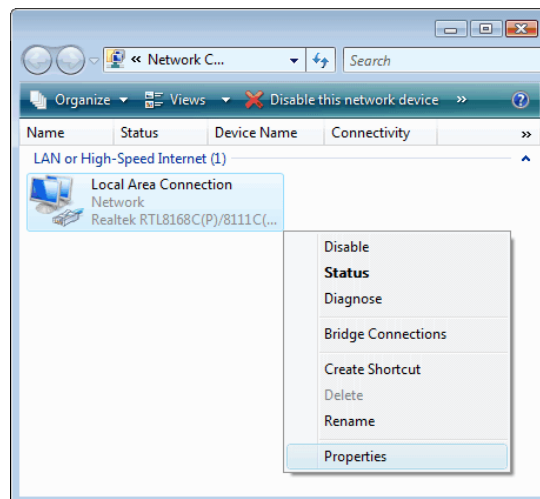

4. The screen will display the information “User Account Control”, click “Continue” to continue.

5. Double click on "Internet Protocol Version 4 (TCP/IPv4)".

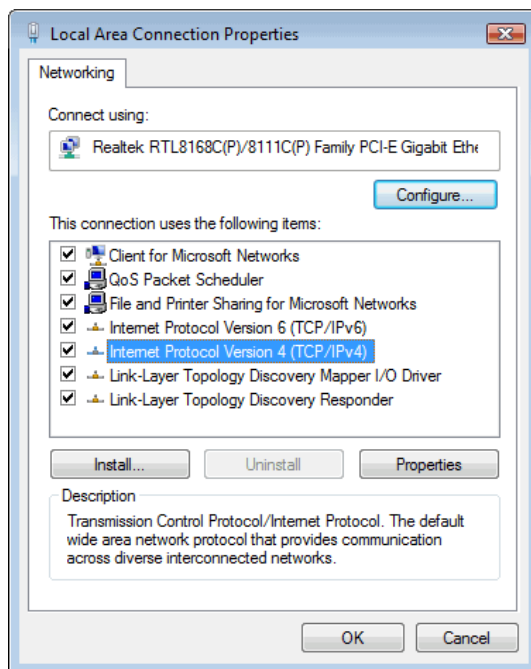

6. Check "Obtain an IP address automatically" and "Obtain DNS server address automatically" then click on "OK" to continue.

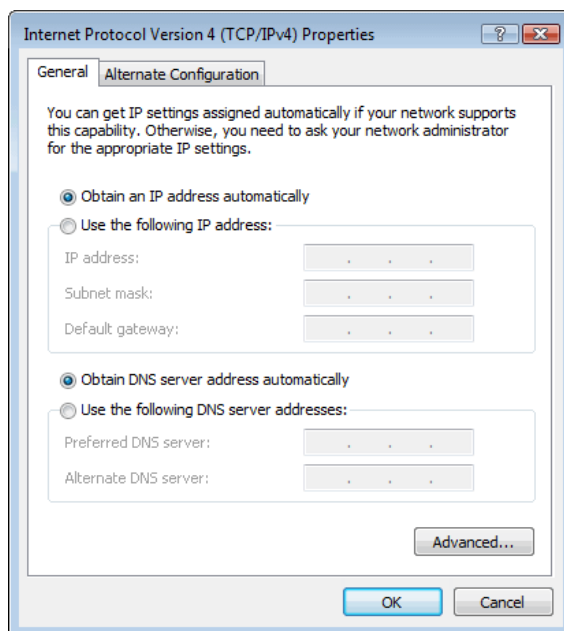

For Windows 7-32/64

1. Click on “Start” -> “Control Panel” (in Category View) -> “View network status and tasks”.

2. In the Control Panel Home, click on “Change adapter settings” to continue.

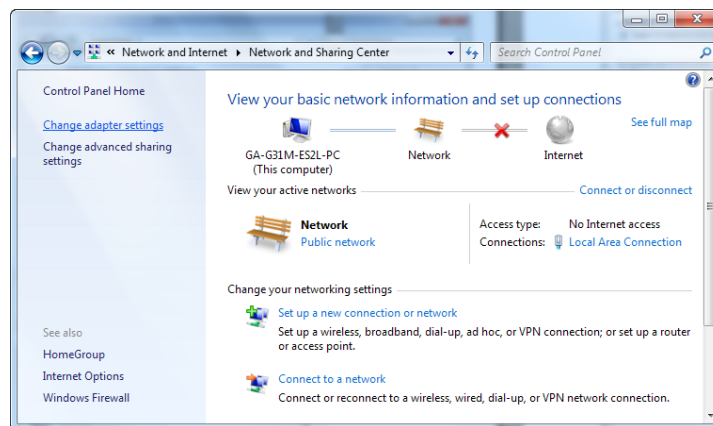

3. Single RIGHT click on “Local Area Connection”, then click “Properties”.

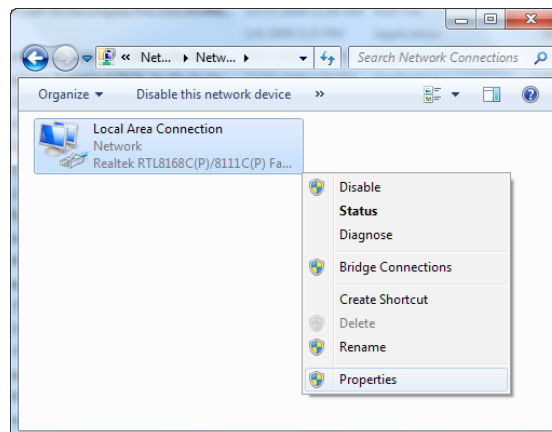

4. Double click on "Internet Protocol Version 4 (TCP/IPv4)".

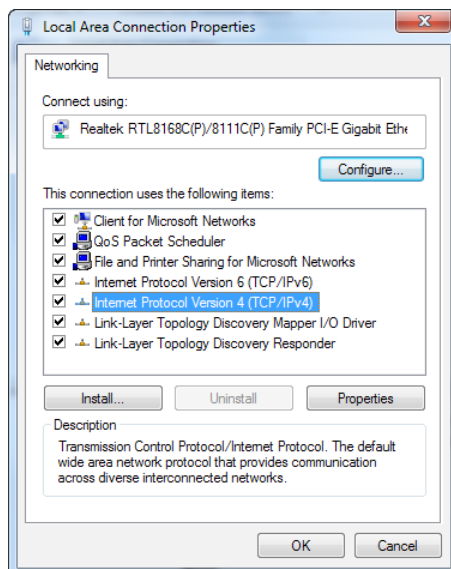

5. Check "Obtain an IP address automatically" and "Obtain DNS server address automatically" then click on "OK" to continue.

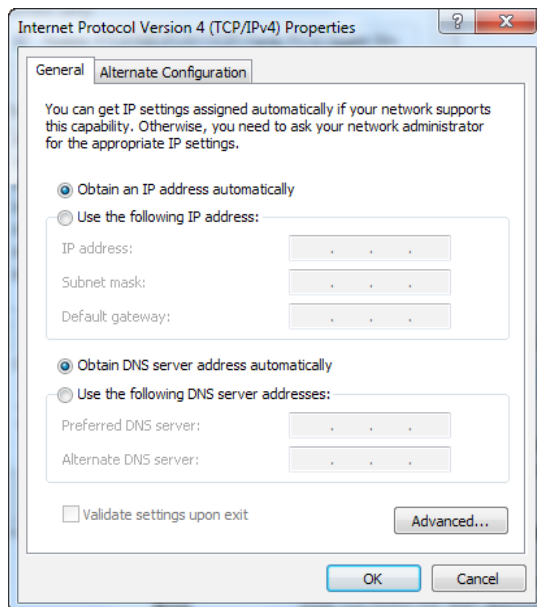

ADSL2+ Modem Router Configuration

ADSL2+ Modem Router Configuration

1. Please insert the supplied CD into your CD-ROM drive.
2. The CD should auto-start, displaying the window shown below. If your CD does not start automatically, go to Windows Explorer, select your CD drive and double click "autorun.exe".
3. To configure the device, please click "Easy Configuration".

NOTE: The images shown are from the NB14WN CD and easy configuration procedure

4. Enter the Protocol Mode from the drop down box, according to your current location. The default ADSL settings are different in Australia and New Zealand. Then enter the Username and Password as supplied by your ISP (Internet Service Provider). Then press "Next".

NOTE: Steps 5-7 are only applicable to the NB14WN setup procedure

5. Please enter the "ESSID" and Wireless "Default Channel" if you want to change from the defaults. The default settings are; Network = Enable, ESSID = NetComm Wireless, Default Channel = Auto
6. Choose the Encryption type if necessary. Options are;
 - Off – No Encryption
 - 64 Bit Encryption
 - 128 Bit Encryption
 - Wi-Fi Protected Access (TKIP)
 - Wi-Fi Protected Access 2 (AES-CCMP)
 - WPA Mixed Mode.

7. Please click the “Setup” button once you have entered all of your desired settings. Allow a short time for your device to apply these settings

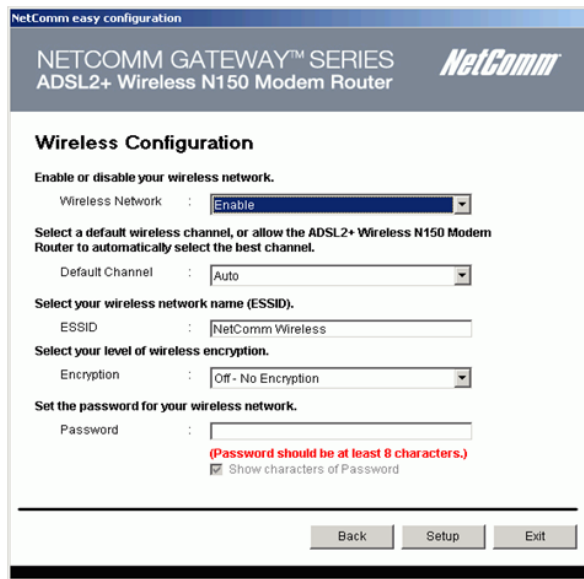

NetComm easy configuration

NETCOMM GATEWAY™ SERIES
ADSL2+ Wireless N150 Modem Router

Wireless Configuration

Enable or disable your wireless network.

Wireless Network :

Select a default wireless channel, or allow the ADSL2+ Wireless N150 Modem Router to automatically select the best channel.

Default Channel :

Select your wireless network name (ESSID).

ESSID :

Select your level of wireless encryption.

Encryption :

Set the password for your wireless network.

Password :

(Password should be at least 8 characters.)

☒ Show characters of Password

8. A window will pop up informing you of the status
9. Another window will open informing you that the easy configuration is complete. Click on “Exit” to complete the procedure.

NetComm easy configuration

NETCOMM GATEWAY™ SERIES
ADSL2+ Wireless N150 Modem Router

Easy Setup completed.

This page shows the status of your connection .

ADSL Status

ADSL Line Status : **Pass**

Internet Connect Status

Internet Connection : **Pass**

You are connected and ready to use the Internet.

Click the Exit button to end the easy configuration.

Web User Interface

Web User Interface

Web Configuration Overview

The embedded web configuration allows you to manage the ADSL2+ Modem Router from anywhere through a browser such as Microsoft Internet Explorer or Netscape Navigator.

Accessing the ADSL2+ Modem Router Web User Interface

- Step 1. Make sure your ADSL2+ Modem Router is properly connected
- Step 2. Prepare your computer/computer network to connect to the Router
- Step 3. Launch your web browser.
- Step 4. Type "192.168.1.1".
- Step 5. An Enter Network Password window displays. Enter the user name and password ("admin" is the default for both) and click OK.

- Step 6. You should now see the Site Map screen.

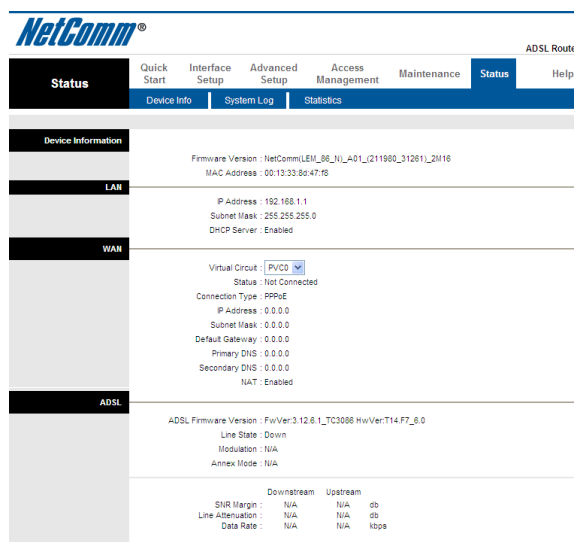

Quick Start

Quick Start

You can use “Quick Start” to setup the router's ADSL connection with ease.

Click “Quick Start” to get into the quick setup procedures.

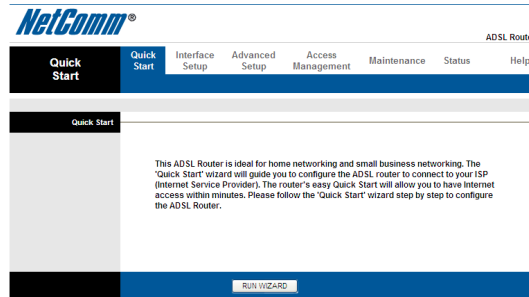

Click “RUN WIZARD” to start up this procedure.

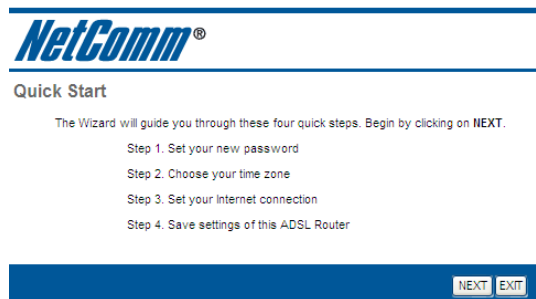

Step 1 – Please click “Next” to start entering information.

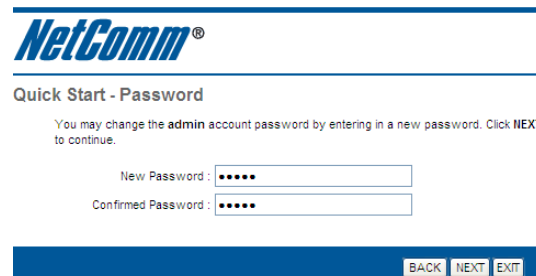

Step 2 – Enter a new admin password and click “Next”

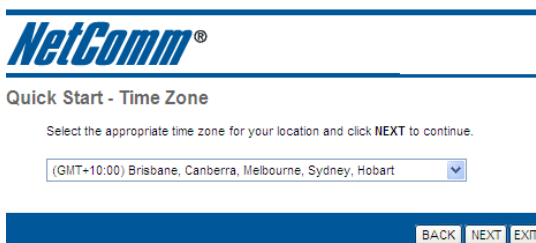

Step 3 – Enter your time zone and click “Next”

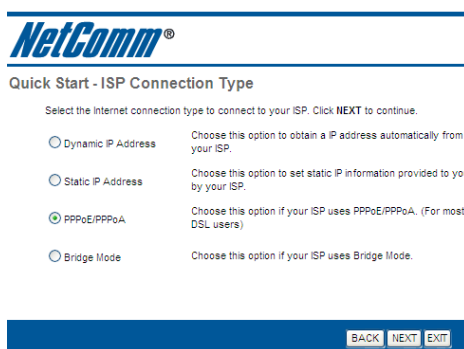

NetComm®

Quick Start - ISP Connection Type

Select the Internet connection type to connect to your ISP. Click **NEXT** to continue.

<input type="radio"/> Dynamic IP Address	Choose this option to obtain a IP address automatically from your ISP.
<input type="radio"/> Static IP Address	Choose this option to set static IP information provided to you by your ISP.
<input checked="" type="radio"/> PPPoE/PPPoA	Choose this option if your ISP uses PPPoE/PPPoA. (For most DSL users)
<input type="radio"/> Bridge Mode	Choose this option if your ISP uses Bridge Mode.

BACK **NEXT** **EXIT**

Step 4 - Select your connection type and click “Next”. If you are not sure what your connection type is, leave it as the default.

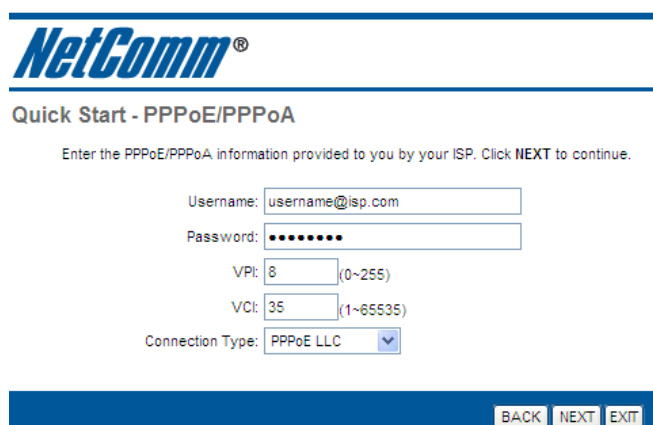

NetComm®

Quick Start - PPPoE/PPPoA

Enter the PPPoE/PPPoA information provided to you by your ISP. Click **NEXT** to continue.

Username:

Password:

VPI: (0~255)

VCI: (1~65535)

Connection Type: 

BACK **NEXT** **EXIT**

Step 5 - Enter the connection information provided by your ISP and click “Next”.

NOTE: Users in Australia should be able to keep the defaults. For users in New Zealand, change the **Protocol Mode** to **PPPoA VC-Mux** and the **VPI/VCI** values to **0/100**

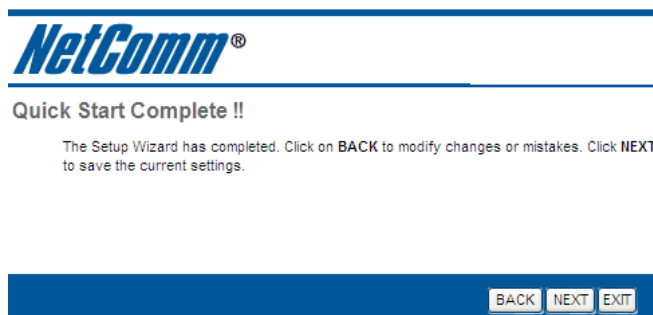

NetComm®

Quick Start Complete !!

The Setup Wizard has completed. Click on **BACK** to modify changes or mistakes. Click **NEXT** to save the current settings.

BACK **NEXT** **EXIT**

Step 6 – Please click “NEXT” to confirm your changes.

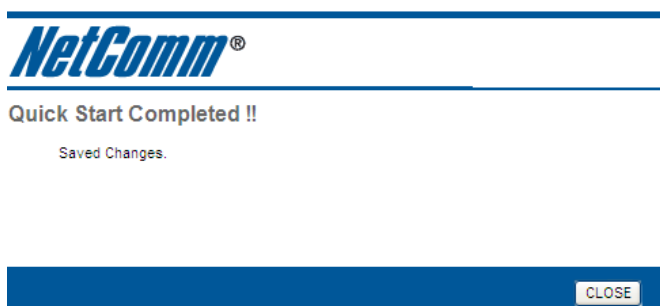

NetComm®

Quick Start Completed !!

Saved Changes.

CLOSE

Step 7 – Please click “CLOSE” to exit the Quick Start Wizard

Interface Setup

Interface Setup

Internet

VC Configuration

Go to Interface Setup -> Internet. To add or delete an ADSL VC (virtual channel) configuration, enter the information that has been supplied to you by your ISP.

WAN Configuration

The router can be connected to your service provider in any of the following ways:

- Dynamic IP Address: Obtain an IP address automatically from your service provider.
- Static IP Address: Uses a static IP address. Your service provider gives a static IP address to access Internet services.
- PPPoE: PPP over Ethernet is a common connection method used for ADSL
- PPPoA: PPP over ATM is a common connection method used for ADSL
- Bridge: Bridge mode is a common connection method used for ADSL modems.

Dynamic Routing

The dynamic routing feature of the router can be used to allow the router to automatically adjust to physical changes in the network's layout. The router uses the dynamic RIP protocol. It determines the route that the network packets take based on the fewest number of hops between the source and the destination. The RIP protocol regularly broadcasts routing information to other routers on the network

LAN

DNS

Go to Interface -> LAN to enable DHCP server. You can then set DNS server for the router. A Domain Name System (DNS) server is like an index of IP addresses and Web addresses. If you type a Web address into your browser, a DNS server will find that name in its index and find the matching IP address.

Most ISPs provide a DNS server for speed and convenience. Since your Service Provider may connect to the Internet with dynamic IP settings, it is likely that the DNS server IP addresses are also provided dynamically. However, if there is a DNS server that you would rather use, you need to specify the IP address below.

LAN Configuration

The 'LAN Settings' option enables you to configure the LAN port.

If DHCP Relay is selected, the DHCP requests from local PCs are forward to the DHCP server that runs on the WAN side. To have this function working properly, disable the NAT to run on router mode only, disable the DHCP server on the LAN port, and make sure the routing table has the correct routing entry.

Wireless

NOTE: The Wireless option is only available for the NB14WN

Wireless Settings

Go to Interface -> Wireless to setup the wireless parameters.

There are a number of options you can change. Two of the more basic and common options you may wish to change are:

SSID

The name of your wireless network. You can change the SSID. Only devices with the same SSID can interconnect.

Channel

The channel number is used for wireless networking. The channel setting of the wireless devices within a network should be the same.

NetComm®

ADSL Router

Interface

Quick Start

Interface Setup

Advanced Setup

Access Management

Maintenance

Status

Help

Internet

LAN

Wireless

Access Point Settings

Access Point: ☒ Activated ☐ Deactivated

Channel: Current Channel:

Beacon Interval(ms): (range: 20-1000)

RTS/CTS Threshold: (range: 1500-2347)

Fragmentation Threshold (bytes): (range: 256-2346, even numbers only)

DTIM(ms): (range: 1-255)

Wireless Mode:

11n Settings

Channel Bandwidth:

Extension Channel:

Guard Interval:

MCS:

Multiple SSIDs Settings

SSID Index:

Broadcast SSID: ☒ Yes ☐ No

Use WPS: ☒ Yes ☐ No

WPS Settings

WPS state: Unconfigured

WPS mode: ☐ PIN code ☒ PBC

WPS progress: Idle

SSID:

Authentication Type:

WEP

WEP 64-bits: For each key, please enter either (1) 5 characters excluding symbols, or (2) 10 characters ranging from 0-9, a, b, c, d, e, f.

WEP 128-bits: For each key, please enter either (1) 13 characters excluding symbols, or (2) 26 characters ranging from 0-9, a, b, c, d, e, f.

☒ Key#1:
☐ Key#2:
☐ Key#3:
☐ Key#4:

WDS Settings

WDS Mode: ☐ On ☒ Off

Mac Address #1:

Mac Address #2:

Mac Address #3:

Mac Address #4:

Wireless MAC Address Filter

Active: ☐ Activated ☒ Deactivated

Action: the follow Wireless LAN station(s) association.

Mac Address #1:

Mac Address #2:

Mac Address #3:

Mac Address #4:

Mac Address #5:

Mac Address #6:

Mac Address #7:

Mac Address #8:

Wireless Security

NOTE: The Wireless Security option is only available for the NB14WN

It is recommended that you change your wireless security to ensure that your network remains free from any unwanted guests.

The Authentication type supports "WEP 64Bits", "WEP 128Bits", "WPA-PSK", "WPA2-PSK", and 'WPA-PSK/WPA2-PSK".

Choose which type of security you would like to use and follow the instructions to set the password. The security authentication types in the drop down box are listed from least secure to most secure.

WPS Settings

NOTE: The WPS Settings option is only available for the NB14WN

WPS (Wi-Fi Protected Setup) provides a convenient way to establish the connection between this broadband router and wireless clients. Any WPS-compatible wireless client can establish secure connection with this broadband router with simple push-button type configuration or Pin Code type configuration.

Here are descriptions of every setup items:

Item Name	Description
Use WPS	Check this box to enable WPS function,uncheck it to disable WPS.
WPS mode	Select your WPS mode to PIN Code or PBC PIN (Personal Information Number) PBC (Push Button Configuration)
AP self PIN code	This is the WPS PIN code of this wireless router. This code is useful when you need to build wireless connection by WPS with other WPS-enabled wireless devices.
enrollee PIN code	Please input the PinCode displayed at the configuration software of WPS-enabled wireless client, and click 'Start WPS' to establish connection with the wireless client.
Start WPS	Start WPS peer within 2 minutes.
Reset to OOB	Click on Reset to OOB button to Reset WPS AP to the OOB(out of box) configuration.
SSID	The SSID of this wireless router will be displayed here.
Authentication Type	The wireless security authentication mode of this wireless router will be displayed here.

Advanced Setup

Advanced Setup

Firewall

Go to Advanced Setup -> Firewall to setup Firewall features. Selecting this option can automatically detect and block Denial of Service (DoS) attacks, such as Ping of Death, SYN Flood, Port Scan and Land Attack.

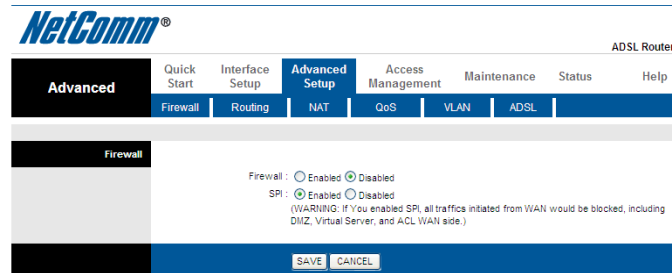

NetComm® ADSL Router

Advanced | Quick Start | Interface Setup | **Advanced Setup** | Access Management | Maintenance | Status | Help

Firewall | Routing | NAT | QoS | VLAN | ADSL

Firewall

Firewall : ☐ Enabled ☒ Disabled
 SPI : ☒ Enabled ☐ Disabled
 (WARNING: If You enabled SPI, all traffics initiated from WAN would be blocked, including DMZ, Virtual Server, and ACL WAN side.)

SAVE CANCEL

Routing

Routing Table

Go to Advanced Setup -> Routing to see the Routing Table. The Routing table allows you to see how many routings on your routing table and interface information

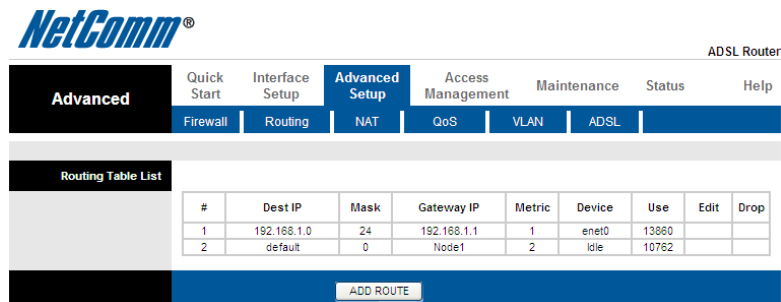

NetComm® ADSL Router

Advanced | Quick Start | Interface Setup | **Advanced Setup** | Access Management | Maintenance | Status | Help

Firewall | **Routing** | NAT | QoS | VLAN | ADSL

Routing Table List

#	Dest IP	Mask	Gateway IP	Metric	Device	Use	Edit	Drop
1	192.168.1.0	24	192.168.1.1	1	enet0	13860		
2	default	0	Node1	2	Idle	10762		

ADD ROUTE

Static Routing

Click on ADD ROUTE to setup static route features.

The static routing function determines the path that the router follows over your network before and after it passes through your router. You can use static routing to allow different IP domain users to access the Internet through this device.

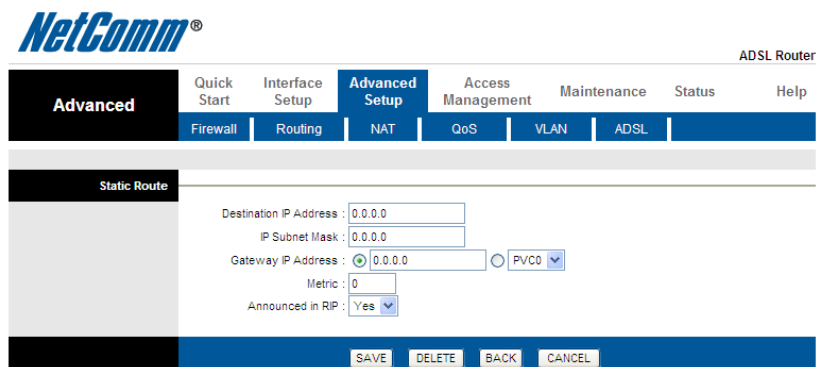

NetComm® ADSL Router

Advanced | Quick Start | Interface Setup | **Advanced Setup** | Access Management | Maintenance | Status | Help

Firewall | Routing | **NAT** | QoS | VLAN | ADSL

Static Route

Destination IP Address : 0.0.0.0
 IP Subnet Mask : 0.0.0.0
 Gateway IP Address : ☒ 0.0.0.0 ☐ PVC0
 Metric : 0
 Announced in RIP : Yes

SAVE DELETE BACK CANCEL

NAT

Go to Advanced Setup->NAT to setup the NAT features. Network Address Translation (NAT) allows multiple users at your local site to access the Internet through a single public IP address or multiple public IP addresses. NAT can also prevent hacker attacks by mapping local addresses to public addresses for key services such as the Web or FTP.

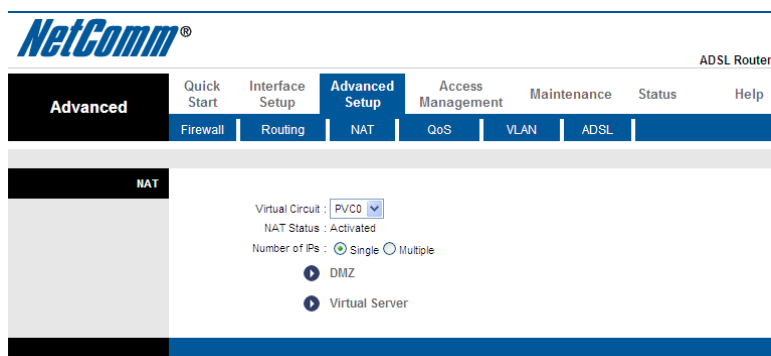

- Virtual Circuit: PVC0 (dropdown menu)
- NAT Status: Activated
- Number of IPs: ☒ Single ☐ Multiple
- DMZ: ☐ (disabled)
- Virtual Server: ☐ (disabled)

Virtual Server

Go to Advanced Setup ->NAT -> Virtual Server to set a virtual server (known as Port Mapping). You can configure the router as a virtual server so that remote users accessing services such as the Web or FTP at your local site via public IP addresses can be automatically redirected to local servers configured with private IP addresses. In other words, depending on the requested service (TCP/UDP port numbers), the router redirects the external service request to the appropriate server (located at another internal IP address). For some applications, you need to assign a set or a range of ports (example 4000-5000) to a specified local machine to route the packets. The router allows the user to configure the needed port mappings to suit such applications.

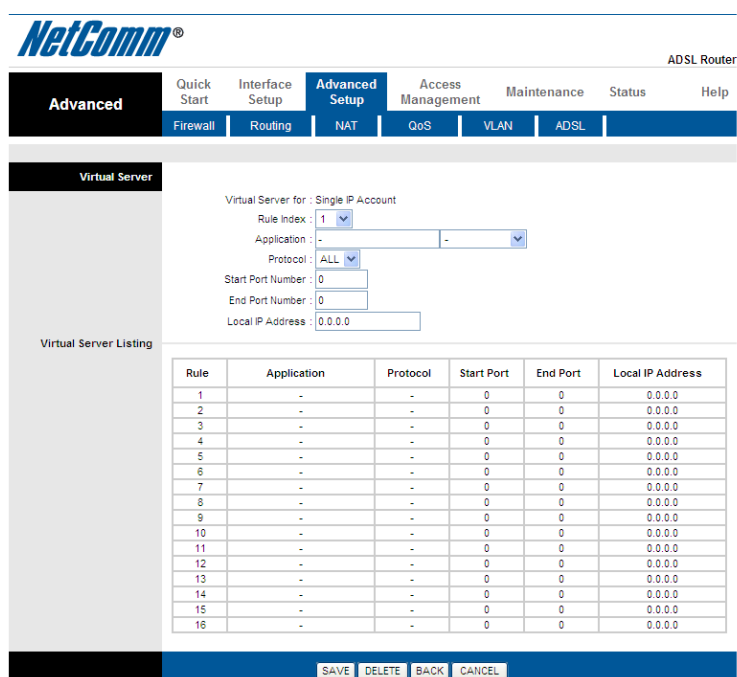

- Virtual Server for: Single IP Account
- Rule Index: 1 (dropdown menu)
- Application: - (dropdown menu)
- Protocol: ALL (dropdown menu)
- Start Port Number: 0
- End Port Number: 0
- Local IP Address: 0.0.0.0

Below the configuration options is a table titled 'Virtual Server Listing' showing the current rule configuration:

Rule	Application	Protocol	Start Port	End Port	Local IP Address
1	-	-	0	0	0.0.0.0
2	-	-	0	0	0.0.0.0
3	-	-	0	0	0.0.0.0
4	-	-	0	0	0.0.0.0
5	-	-	0	0	0.0.0.0
6	-	-	0	0	0.0.0.0
7	-	-	0	0	0.0.0.0
8	-	-	0	0	0.0.0.0
9	-	-	0	0	0.0.0.0
10	-	-	0	0	0.0.0.0
11	-	-	0	0	0.0.0.0
12	-	-	0	0	0.0.0.0
13	-	-	0	0	0.0.0.0
14	-	-	0	0	0.0.0.0
15	-	-	0	0	0.0.0.0
16	-	-	0	0	0.0.0.0

At the bottom of the page are buttons for 'SAVE', 'DELETE', 'BACK', and 'CANCEL'.

DMZ Setting

Go to Advanced Setup -> NAT -> DMZ to set DMZ parameters. If you have a local client PC that cannot run an Internet application properly from behind the NAT firewall, you can open the client up to unrestricted two-way Internet access by defining a virtual DMZ Host.

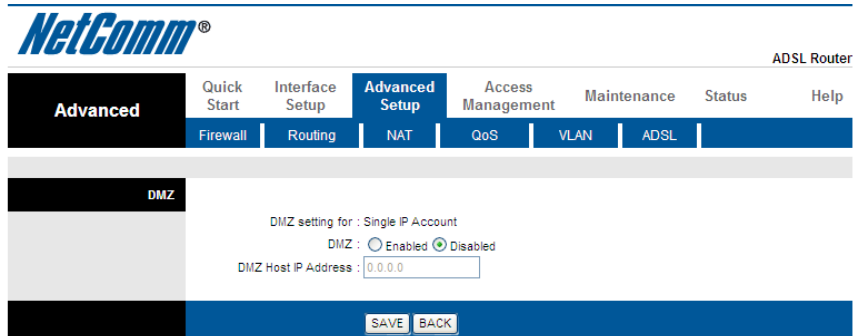

QoS

Go to Advanced Setup -> QoS to setup QoS features. This option will provide better service of selected network traffic over various technologies.

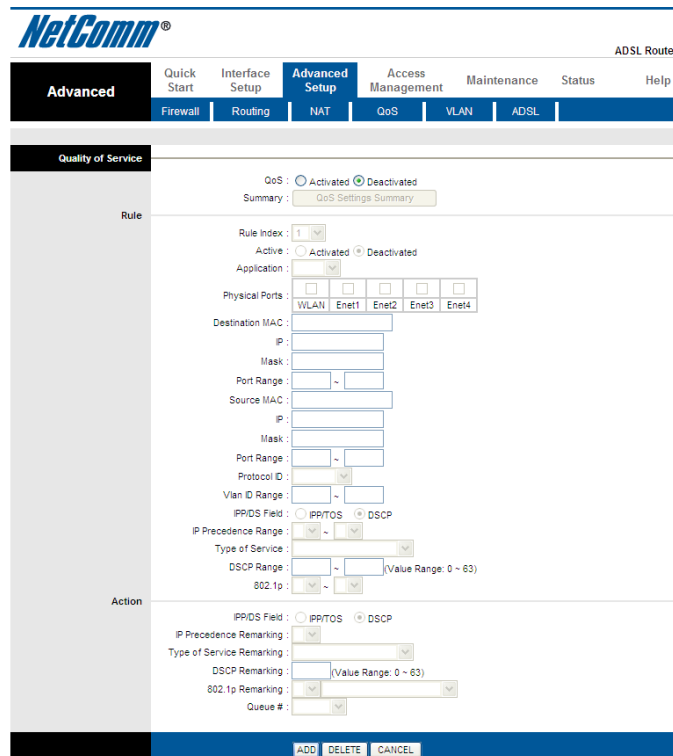

VLAN

Go to Advanced Setup -> VLAN to enable VLAN features. Virtual LAN (VLAN) is a group of devices on one or more LANs that are configured so that they can communicate as if they were attached to the same wire, when in fact they are located on a number of different LAN segments. Because VLANs are based on logical instead of physical connections, it is very flexible for user/host management, bandwidth allocation and resource optimization.

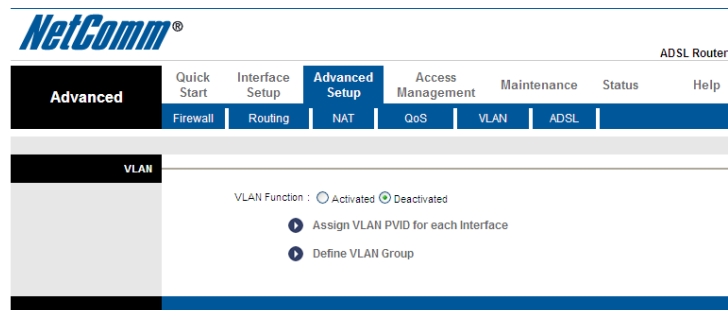

- VLAN Function : ☐ Activated ☒ Deactivated
- Assign VLAN PVID for each interface
- Define VLAN Group

VLAN PVID

Go to VLAN PVID for each interface to setup VLAN PVID features. Each physical port has a default VID called PVID

Go to VLAN PVID for each interface to setup VLAN PVID features. Each physical port has a default VID called PVID (Port VID). PVID is assigned to untagged frames or priority tagged frames (frames with null (0) VID) received on this port.

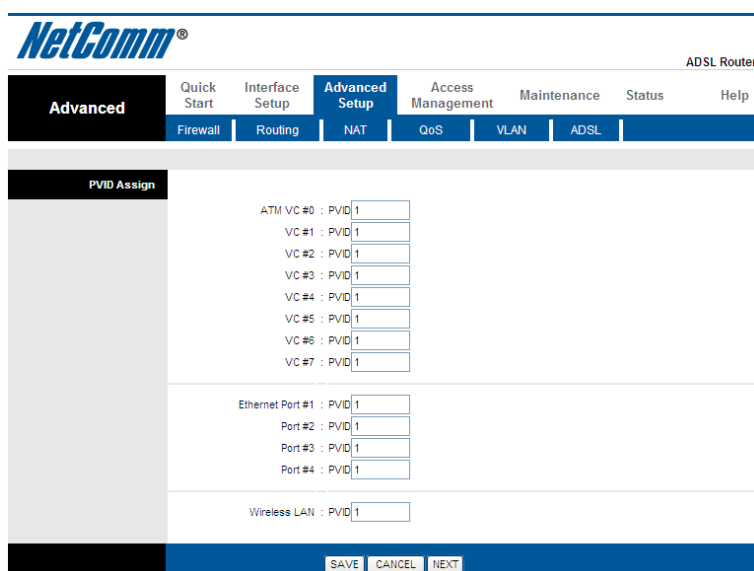

- ATM VC #0 : PVID 1
- VC #1 : PVID 1
- VC #2 : PVID 1
- VC #3 : PVID 1
- VC #4 : PVID 1
- VC #5 : PVID 1
- VC #6 : PVID 1
- VC #7 : PVID 1
- Ethernet Port #1 : PVID 1
- Port #2 : PVID 1
- Port #3 : PVID 1
- Port #4 : PVID 1
- Wireless LAN : PVID 1

At the bottom of the page, there are three buttons: 'SAVE', 'CANCEL', and 'NEXT'.

VLAN Group

Go to Define VLAN Group to setup VLAN group features.

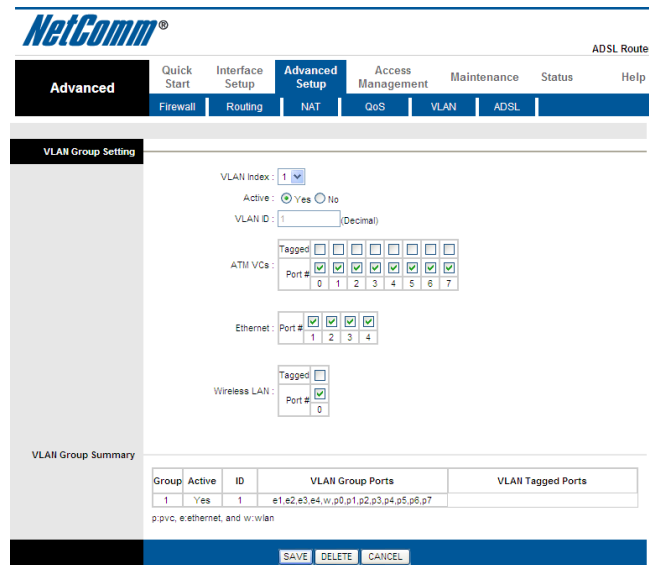

NetComm® ADSL Router

Advanced | Quick Start | Interface Setup | **Advanced Setup** | Access Management | Maintenance | Status | Help

Firewall | Routing | NAT | QoS | VLAN | **ADSL**

VLAN Group Setting

VLAN Index:

Active: ☒ Yes ☐ No

VLAN ID: (Decimal)

Tagged: ☐

ATM VCs:

Port #	0	1	2	3	4	5	6	7
	<input checked="" type="checkbox"/>	<input checked="" type="checkbox"/>	<input checked="" type="checkbox"/>	<input checked="" type="checkbox"/>	<input checked="" type="checkbox"/>	<input checked="" type="checkbox"/>	<input checked="" type="checkbox"/>	<input checked="" type="checkbox"/>

Ethernet:

Port #	1	2	3	4
	<input checked="" type="checkbox"/>	<input checked="" type="checkbox"/>	<input checked="" type="checkbox"/>	<input checked="" type="checkbox"/>

Tagged: ☐

Wireless LAN:

Port #	0
	<input checked="" type="checkbox"/>

VLAN Group Summary

Group	Active	ID	VLAN Group Ports	VLAN Tagged Ports
1	Yes	1	e1,e2,e3,e4,w.p0,p1,p2,p3,p4,p5,p6,p7	

p.pvc, ethernet, and w.wlan

ADSL

Go to Advanced Setup > ADSL to define and set your ADSL mode and ADSL Type.

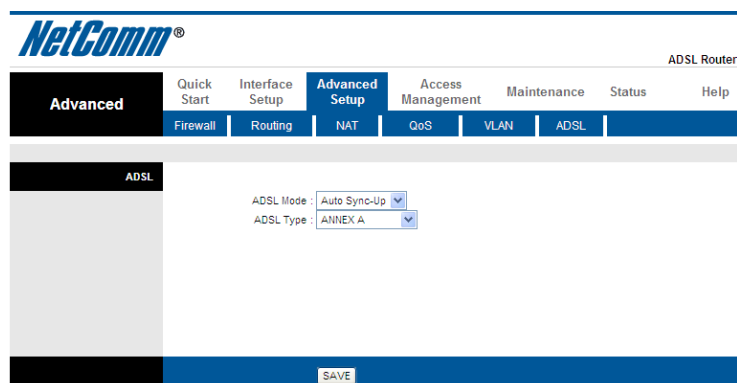

NetComm® ADSL Router

Advanced | Quick Start | Interface Setup | **Advanced Setup** | Access Management | Maintenance | Status | Help

Firewall | Routing | NAT | QoS | VLAN | **ADSL**

ADSL

ADSL Mode:

ADSL Type:

Access Management

Access Management

ACL Setting

Go to Access Management -> ACL to enable remote management. The user may remotely access the ADSL2+ Modem Router once setting their IP as a Secure IP Address through selected applications. With the default IP 0.0.0.0, any client would be allowed to remotely access the ADSL2+ Modem Router.

NetComm® ADSL Router

Access Management | Quick Start | Interface Setup | Advanced Setup | **Access Management** | Maintenance | Status | Help

Access Control Setup

ACL : ☒ Activated ☐ Deactivated

Access Control Editing

ACL Rule Index : 1

Active : ☒ Yes ☐ No

Secure IP Address : 0.0.0.0 ~ 0.0.0.0 (0.0.0.0 ~ 0.0.0.0 means all IPs)

Application : Web

Interface : LAN

Access Control Listing

Index	Active	Secure IP Address	Application	Interface
1	Yes	0.0.0.0-0.0.0.0	Web	LAN
2	Yes	0.0.0.0-0.0.0.0	FTP	LAN
3	Yes	0.0.0.0-0.0.0.0	Telnet	LAN
4	Yes	0.0.0.0-0.0.0.0	SNMP	LAN
5	Yes	0.0.0.0-0.0.0.0	Ping	LAN

SAVE DELETE CANCEL

Filtering

IP Filtering

Go to Access Management -> IP Filtering to block some packets from the WAN. The router provides extensive firewall protection by restricting connection parameters to limit the risk of intrusion and defence against a wide array of common hacker attacks. The user can set different IP filter rules of a given protocol (TCP, UDP or ICMP) and a specific direction (incoming, outgoing, or both) to filter the packets.

NetComm® ADSL Router

Access Management | Quick Start | Interface Setup | Advanced Setup | **Access Management** | Maintenance | Status | Help

Filter

Filter Type

Filter Type Selection : P / MAC Filter

IP / MAC Filter Set Editing

IP / MAC Filter Set Index : 1

Interface : PVC0

Direction : Both

IP / MAC Filter Rule Editing

IP / MAC Filter Rule Index : 1

Rule Type : P

Active : ☐ Yes ☒ No

Source IP Address : (0.0.0.0 means Don't care)

Subnet Mask : (0 means Don't care)

Port Number : (0 means Don't care)

Protocol : TCP

Rule Unmatched : Forward

IP / MAC Filter Listing

#	Active	Src Address/Mask	Dest IP/Mask	Src Port	Dest Port	Protocol	Unmatched
1	-	-	-	-	-	-	-
2	-	-	-	-	-	-	-
3	-	-	-	-	-	-	-
4	-	-	-	-	-	-	-
5	-	-	-	-	-	-	-
6	-	-	-	-	-	-	-

SAVE DELETE CANCEL

Application Filter

Select Application Filter from the drop down box to deny service to a number of preconfigured programs and services

URL Filter

Select URL Filter from the drop down box to deny service to any URL that you specify

Index	URL
1	
2	
3	
4	
5	
6	
7	
8	
9	
10	
11	
12	
13	
14	
15	
16	

SNMP

Go to Access Management -> SNMP to setup the SNMP feature. Simple Network Management Protocol is used for exchanging information between network devices.

Get Community: Select to set the password for the incoming Get- and GetNext requests from the management station.

Set Community: Select to set the password for incoming Set requests from the management station.

Universal Plug-and-Play (UPnP)

Universal Plug and Play Overview

Universal Plug and Play (UPnP) is a distributed, open networking standard that uses TCP/IP for simple peer-to-peer network connectivity between devices. An UPnP device can dynamically join a network, obtain an IP address, convey its capabilities and learn about other devices on the network. In turn, a device can leave a network smoothly and automatically when it is no longer in use.

How do I know if I'm using UPnP?

UPnP hardware is identified as an icon in the Network Connections folder (Windows XP). Each UPnP compatible device installed on your network will appear as a separate icon. Selecting the icon of a UPnP device will allow you to access the information and properties of that device.

NAT Traversal

UPnP NAT traversal automates the process of allowing an application to operate through NAT. UPnP network devices can automatically configure network addressing, announce their presence in the network to other UPnP devices and enable exchange of simple product and service descriptions. NAT traversal allows the following:

- Dynamic port mapping
- Learning public IP addresses
- Assigning lease times to mappings

Windows Messenger is an example of an application that supports NAT traversal and UPnP.

See the Network Address Translation (NAT) chapter for further information about NAT.

Cautions with UPnP

The automated nature of NAT traversal applications in establishing their own services may present network security issues. Network information and configuration may also be obtained and modified by users in some network environments.

All UPnP-enabled devices may communicate freely with each other without additional configuration. Disable UPnP if this is not your intention.

UPnP broadcasts are only allowed on the LAN.

See later sections for examples of installing UPnP in Windows XP and Windows Me as well as an example of using UPnP in Windows.

Configuring UPnP

From the Site Map in the main menu, click UPnP under Access Management to display the screen shown next.

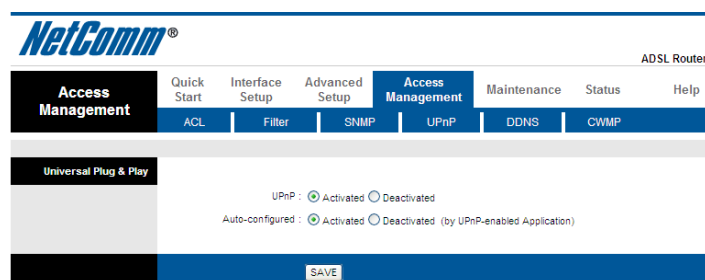

The following table describes the labels in this screen.

LABEL	DESCRIPTION
UPnP	Select this checkbox to activate UPnP. Be aware that anyone could use a UPnP application to open the web configuration's login screen without entering NB14WN's IP address (although you must still enter the password to access the web configuration).
Auto configured	Select this check box to allow UPnP-enabled applications to automatically configure the NB14WN so that they can communicate through the device. For example by using NAT traversal, UPnP applications automatically reserve a NAT forwarding port in order to communicate with another UPnP enabled device; this eliminates the need to manually configure port forwarding for the UPnP enabled application.
Apply	Click Apply to save your settings back to home screen.

DDNS

Go to Access Management -> DDNS to setup your DDNS parameters. Dynamic DNS allows you to update your dynamic IP address with one or many dynamic DNS services. So anyone can access your FTP or Web service on your computer using DNS-like address.

CWMP

The CWMP page is used to configure the TR-069 CPE. Here you may change the settings for the ACS's parameters.

WAN Management Protocol (TR-069) allows an Auto-Configuration Server (ACS) to perform auto-configuration, provision, collection, and diagnostics to this router.

LABEL	DESCRIPTION
CWMP:	Activated/Deactivated TR-069 client on the CPE.
Login:	ACS
URL:	URL for the CPE to connect to the ACS using the CPE WAN Management Protocol. This parameter MUST be in the form of a valid HTTP or HTTPS URL. An HTTPS URL indicates that the ACS supports SSL. The "host" portion of this URL is used by the CPE for validating the certificate from the ACS when using certificate-based authentication.
User Name:	Username used to authenticate the CPE when making a connection to the ACS using the CPE WAN Management Protocol. This username is used only for HTTP-based authentication of the CPE.
Password:	Password used to authenticate the CPE when making a connection to the ACS using the CPE WAN Management Protocol. This password is used only for HTTP-based authentication of the CPE.

Connection Request

Path: The path of the device ConnectionRequestURL. The device ConnectionRequestURL should be configured based on the Device_IP, Path and Port as follows:

http://Device_IP:Port/Path

Port: The port of the device ConnectionRequestURL

User Name: Username used to authenticate an ACS making a Connection Request to the CPE.

Password: Password used to authenticate an ACS making a Connection Request to the CPE.

Periodic Inform

Activated: When this field is enabled, the DSL device will send an Inform RPC to the ACS server at the system startup, and will continue to send it periodically at an interval defined in Periodic Inform Interval field;

Deactivated: When this field is disabled, the DSL device will only send Inform RPC to the ACS server once at the system startup.

Interval: Time interval in seconds to send Inform RPC.

Maintenance

Maintenance

Admin Setting

Go to Maintenance-> Administration to set a new username and password to restrict management access to the router.

The default is admin (Username) and admin (Password)

System Time

Go to Maintenance->Time Zone and select system time as you wish.

Connecting to a Simple Network Time Protocol (SNTP) server allows the router to synchronize the system clock to the global Internet.

The synchronized clock in the router is used to record the security log and control client filtering.

Firmware Update

Go to Maintenance -> Firmware to upgrade the firmware. The new firmware for your router can improve functionality and performance.

Enter the path and name of the upgrade file then click the UPGRADE button below. You will be prompted to confirm the upgrade.

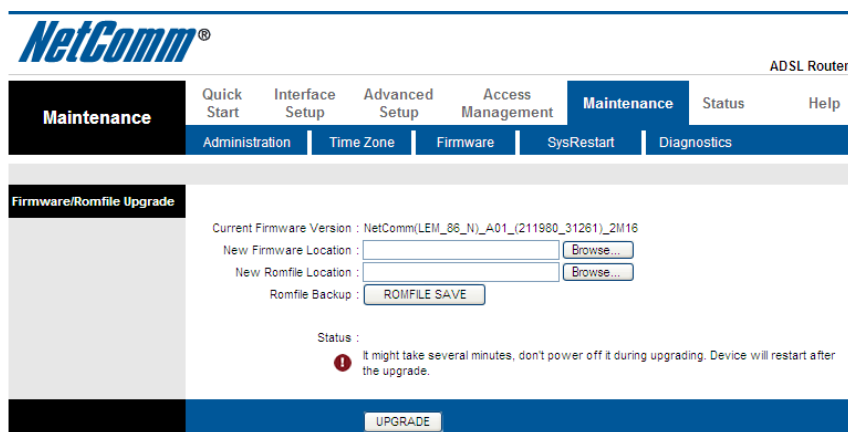

NetComm® ADSL Router

Maintenance | Quick Start | Interface Setup | Advanced Setup | Access Management | **Maintenance** | Status | Help

Administration | Time Zone | **Firmware** | SysRestart | Diagnostics

Firmware/Romfile Upgrade

Current Firmware Version : NetComm(LEM_86_N)_A01_(211980_31261)_2M16

New Firmware Location :

New Romfile Location :

Romfile Backup :

Status :  It might take several minutes, don't power off it during upgrading. Device will restart after the upgrade.

System Reset

Go to Maintenance -> SysRestart to restart your system. In the event that the router stops responding correctly or in some way stops functioning, you can perform a reset. Your settings will not be changed. To perform the reset, select "Current Setting" and click on the "RESTART" button below. The router will reboot with current setting. Select "Factory Default Setting" and click on the "RESTART" button, the router will reboot with factory default setting.

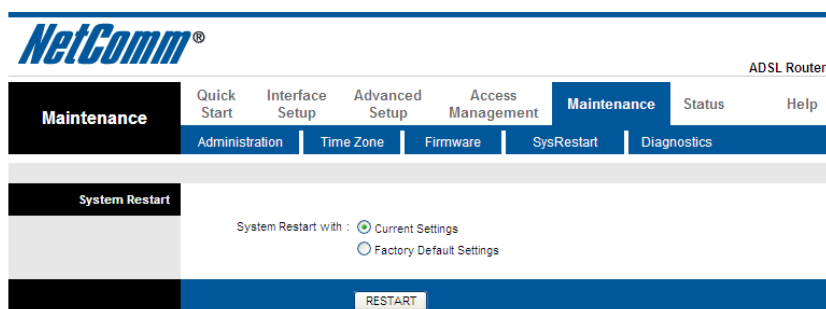

NetComm® ADSL Router

Maintenance | Quick Start | Interface Setup | Advanced Setup | Access Management | **Maintenance** | Status | Help

Administration | Time Zone | Firmware | **SysRestart** | Diagnostics

System Restart

System Restart with : ☒ Current Settings ☐ Factory Default Settings

Diagnostics

The Diagnostics menu provides feedback on the connection status of the router and the DSL link. The individual tests are listed below. If the test continues to fail, click Help and follow the troubleshooting procedures provided onscreen.

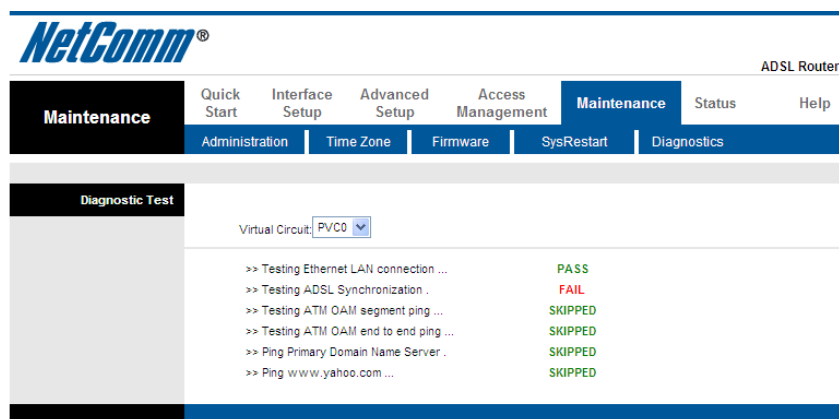

NetComm® ADSL Router

Maintenance | Quick Start | Interface Setup | Advanced Setup | Access Management | **Maintenance** | Status | Help

Administration | Time Zone | Firmware | SysRestart | **Diagnostics**

Diagnostic Test

Virtual Circuit:

>> Testing Ethernet LAN connection ...	PASS
>> Testing ADSL Synchronization ...	FAIL
>> Testing ATM OAM segment ping ...	SKIPPED
>> Testing ATM OAM end to end ping ...	SKIPPED
>> Ping Primary Domain Name Server ...	SKIPPED
>> Ping www.yahoo.com ...	SKIPPED

Status

Status

Device Info

System Status

Go to Status -> Device Info to see the router's information. The System Status page shows the WAN, LAN and the router's firmware version.

The 'ADSL Line Status' enables you to check the status of your ADSL connection including how fast data is being transferred.

- Device Information:**
 - Firmware Version: NetComm(LEH_86_N)_A02_(211980_31261)_2M16
 - MAC Address: 00:13:33:8d:47:e0
- LAN:**
 - IP Address: 192.168.1.1
 - Subnet Mask: 255.255.255.0
 - DHCP Server: Enabled
- WAN:**
 - Virtual Circuit: PVC0
 - Status: Connected
 - Connection Type: PPPoE
 - IP Address: 121.44.192.151
 - Subnet Mask: 255.255.255.255
 - Default Gateway: 150.101.199.219
 - Primary DNS: 192.231.203.132
 - Secondary DNS: 192.231.203.3
 - NAT: Enabled
 - PPP connection time: 0d:07h:25m:39s
- ADSL:**
 - ADSL Firmware Version: FwVer:3.12.6.1_TC3086 HwVer:T14.F7_6.0
 - Line State: Showtime
 - Modulation: ADSL2 PLUS
 - Annex Mode: ANNEX_A

	Downstream	Upstream
SNR Margin	6.0	9.1 db
Line Attenuation	49.0	29.8 db
Data Rate	5797	1022 kbps

System Log

Go to Status -> System Log and you can see the system log file. Click "Save Log" to save system log file.

```

2/24/2010 14:25:48> Last errorlog repeat 73 Times
2/24/2010 14:25:48> No DNS server available
2/24/2010 14:25:48> adjTimeTask fail: wrong domain name
2/24/2010 14:25:48> adjTimeTask fail: no server available
2/24/2010 14:25:48> adjtime task pause 60 seconds
2/24/2010 14:25:48> No DNS server available
2/24/2010 14:25:48> adjTimeTask fail: wrong domain name
2/24/2010 14:25:48> adjTimeTask fail: no server available
2/24/2010 14:25:48> adjtime task pause 60 seconds
2/24/2010 14:25:48> No DNS server available
2/24/2010 14:25:48> adjTimeTask fail: wrong domain name
2/24/2010 14:25:48> adjTimeTask fail: no server available
2/24/2010 14:25:48> adjtime task pause 1 day
2/24/2010 14:25:48> netMakeChannDial: err=-3001
rn_p=804fffc38
2/24/2010 14:26:48> Last errorlog repeat 69 Times
2/24/2010 14:26:48> No DNS server available
2/24/2010 14:26:48> adjTimeTask fail: wrong domain name
  
```

At the bottom of the log area, there are two buttons: 'CLEAR LOG' and 'SAVE LOG'.

Statistics

Ethernet

Go to Status-> Statistics and select Ethernet interface. You can see the traffic Statistics of Ethernet activity.

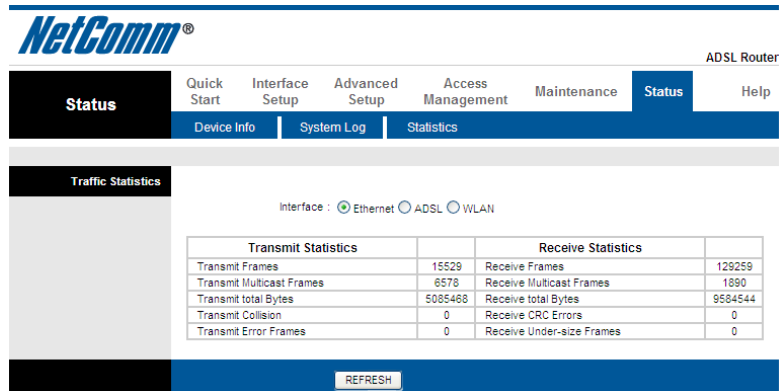

ADSL

Go to Status-> Statistics and select ADSL interface. You can see the traffic Statistics of ADSL interface.

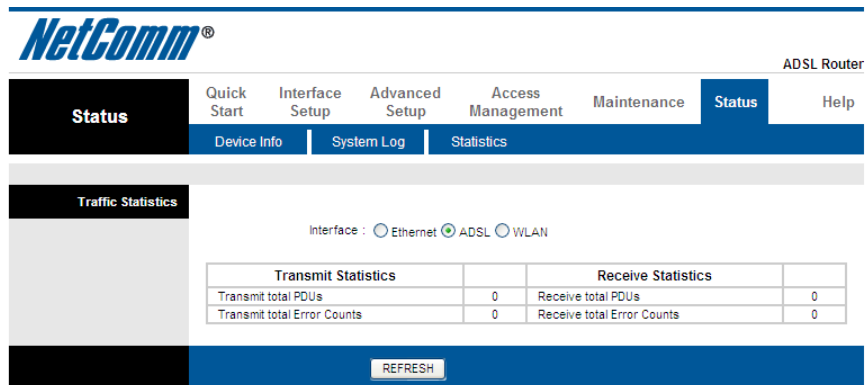

WLAN

NOTE: The WLAN option is only available for the NB14WN

Go to Status-> Statistics and select WLAN interface. You can see the traffic Statistics of Wireless interface.

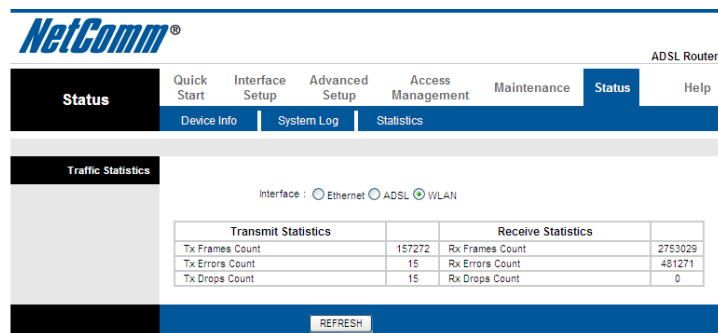

Appendix

Appendix A: Installing UPnP in Windows Example

This section shows how to install UPnP in Windows Me and Windows XP.

Installing UPnP in Windows Me

Follow the steps below to install the UPnP in Windows Me.

Step 1. Click Start and Control Panel. Double-click Add/Remove Programs.

Step 2. Click on the Windows Setup tab and select Communication in the Components selection box. Click Details.

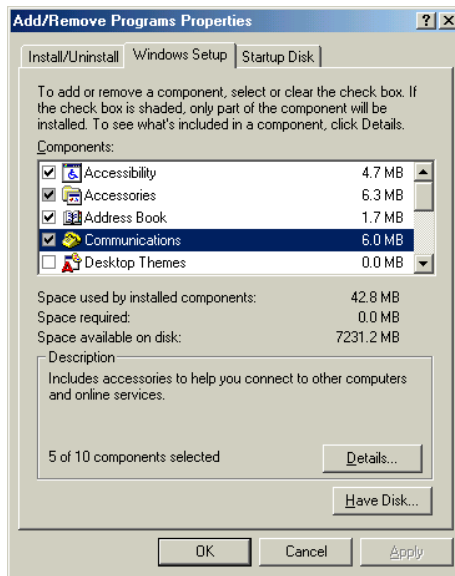

Step 3. In the Communications window, select the Universal Plug and Play check box in the Components selection box.

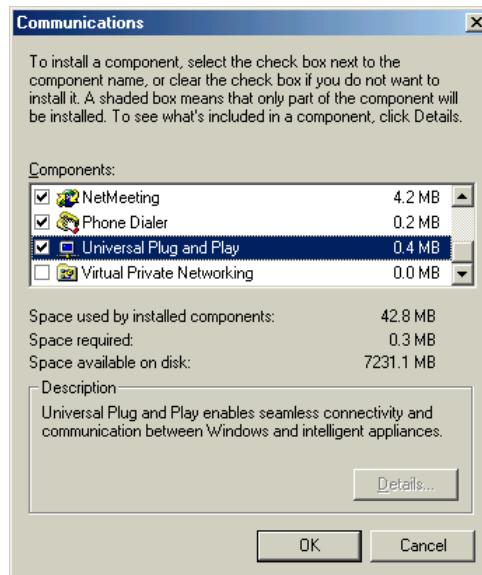

Step 4. Click OK to go back to the Add/Remove Programs Properties window and click Next.

Step 5. Restart the computer when prompted.

Installing UPnP in Windows XP

Follow the steps below to install the UPnP in Windows XP.

Step 1. Click Start and Control Panel.

Step 2. Double-click Network Connections.

Step 3. In the Network Connections window, click Advanced in the main menu and select Optional Networking Components.

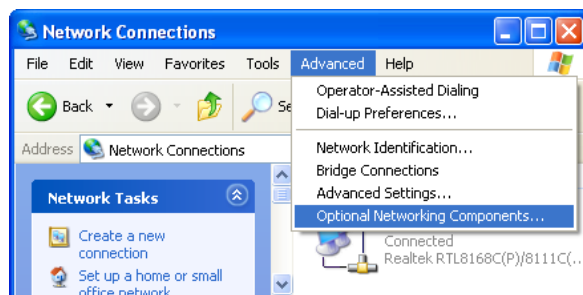

The Windows Optional Networking Components Wizard window displays.

Step 4. Select Networking Service in the Components selection box and click Details.

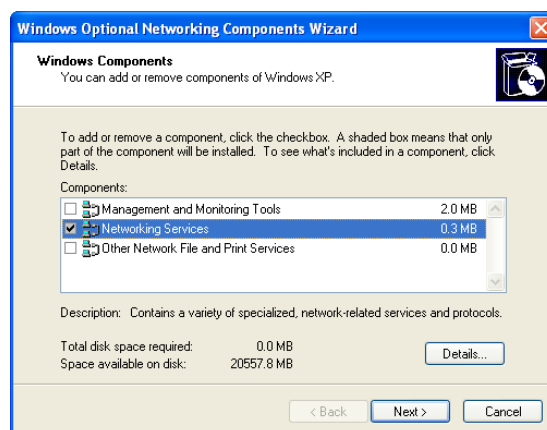

Step 5. In the Networking Services window, select the UPnP User Interface check box.

Step 6. Click OK to go back to the Windows Optional Networking Component Wizard window and click Next.

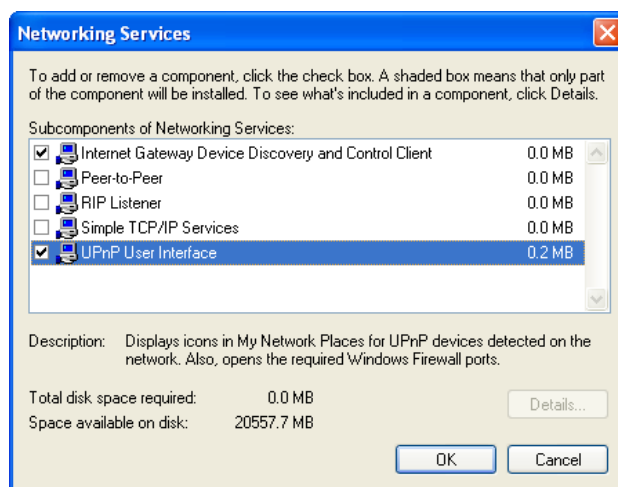

Using UPnP in Windows XP Example

This section shows you how to use the UPnP feature in Windows XP. You must already have UPnP installed in Windows XP and UPnP activated on the NB14WN.

Make sure the computer is connected to a LAN port of the NB14WN. Turn on your computer and the NB14WN.

Auto-discover Your UPnP-enabled Network Device

Step 1. Click start and Control Panel. Double-click Network Connections. An icon displays under Internet Gateway.

Step 2. Right-click the icon and select Properties.

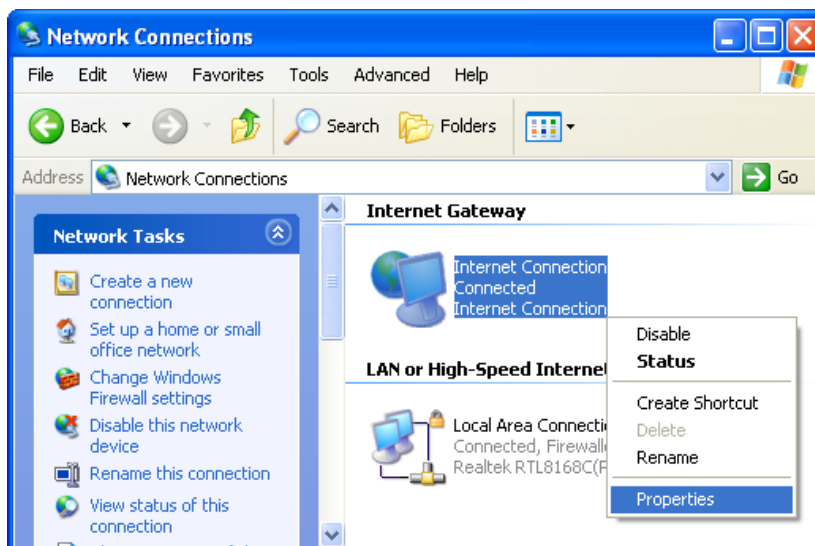

Step 3. In the Internet Connection Properties window, click Settings to see the port mappings that were automatically created.

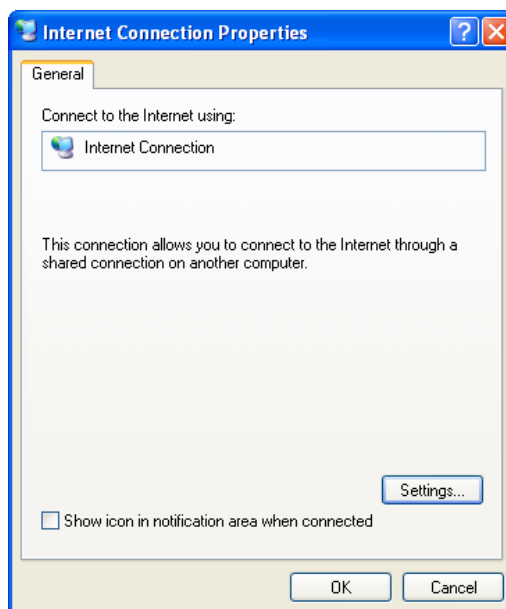

Step 4. You may edit or delete the port mappings or click Add to manually add port mappings.

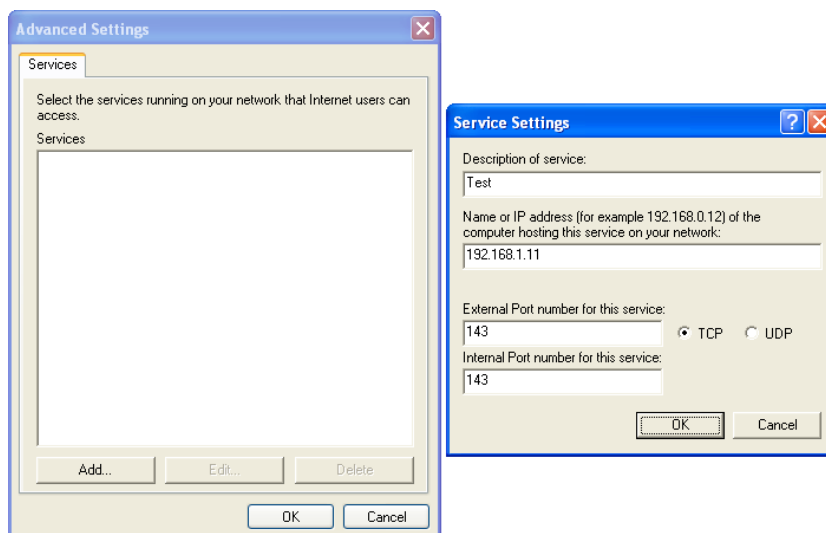

Step 5. Select Show icon in notification area when connected option and click OK. An icon displays in the system tray

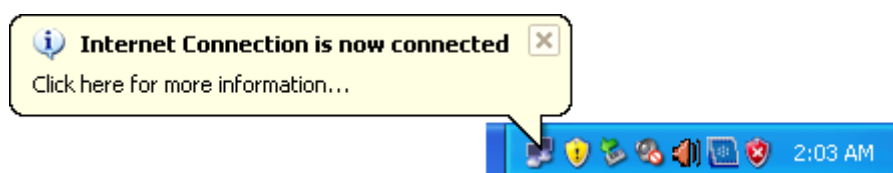

Step 6. Double-click on the icon to display your current Internet connection status.

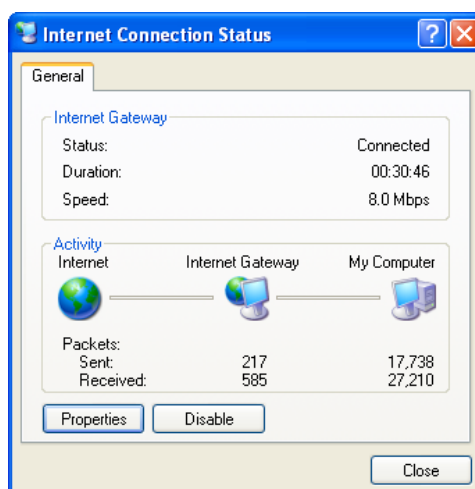

Web Configuration Easy Access

With UPnP, you can access the web-based configuration on the modem router without finding out the IP address of the device first. This comes helpful if you do not know the IP address of the device.

Follow the steps below to access the web configuration.

Step 1. Click Start and then Control Panel.

Step 2. Double-click Network Connections.

Step 3. Select My Network Places under Other Places.

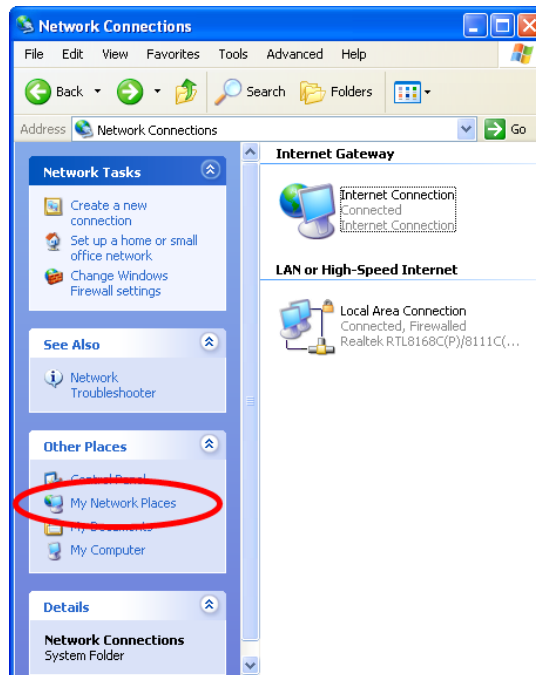

Step 4. An icon with the description for each UPnP-enabled device displays under Local Network.

Step 5. Right-click on the icon for your modem router and select Invoke. The web configuration login screen displays.

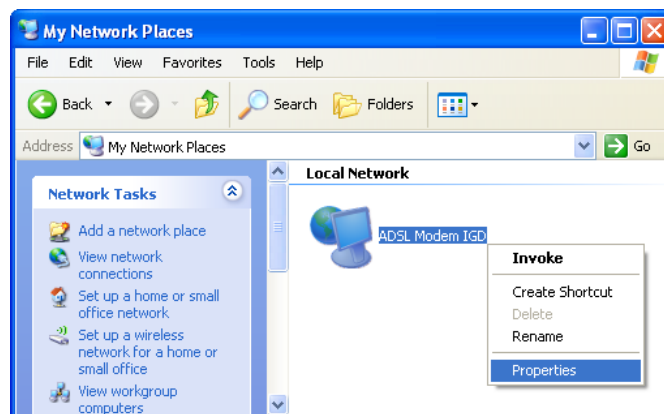

Step 6. Right-click on the icon for your modem router and select Properties. A properties window displays with basic information about the device.

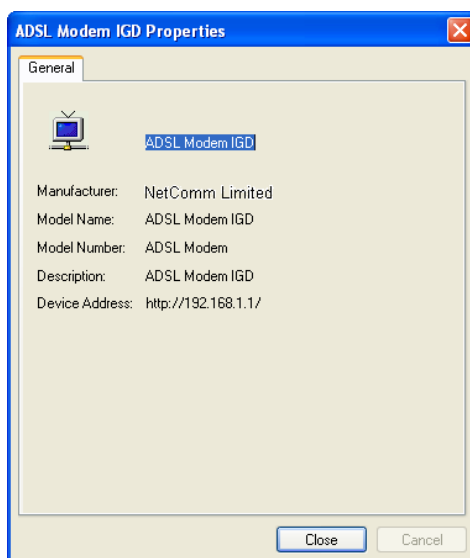

Appendix B: Troubleshooting

Using LEDs to Diagnose Problems

The LEDs are useful aides for finding possible problem causes.

Power LED

The PWR LED on the front panel does not light up.

STEPS	CORRECTIVE ACTION
1	Make sure that the modem router's power adaptor is connected to the device and plugged in to an appropriate power source. Use only the supplied power adaptor.
2	Check that the modem router and the power source are both turned on and device is receiving sufficient power.
3	Turn the modem router off and on.
4	If the error persists, you may have a hardware problem. In this case, you should contact your vendor.

LAN LED

The LAN LED on the front panel does not light up.

STEPS	CORRECTIVE ACTION
1	Check the Ethernet cable connections between your modem router and the computer or hub.
2	Check for faulty Ethernet cables.
3	Make sure your computer's Ethernet card is working properly.
4	If these steps fail to correct the problem, contact your local distributor for assistance.

DSL LED (ACT & LINK)

The DSL LED on the front panel does not light up.

STEPS	CORRECTIVE ACTION
1	Check the telephone wire and connections between the devices' DSL port and the wall jack.
2	Make sure that the telephone company has checked your phone line and set it up for DSL service.
3	Reset your ADSL line to reinitialize your link to the DSLAM.
4	If these steps fail to correct the problem, contact your local distributor for assistance.

Telnet

I cannot telnet into the modem router.

STEPS	CORRECTIVE ACTION
1	Check the LAN port and the other Ethernet connections.
2	Make sure you are using the correct IP address of the modem router. Check the IP address of the device.
3	Ping the modem router from your computer. If you cannot ping the device, check the IP addresses of the modem router and your computer. Make sure your computer is set to get a dynamic IP address; or if you want to use a static IP address on your computer, make sure that it is on the same subnet as the modem router.
4	Make sure you entered the correct password. The default password is "admin".
5	If these steps fail to correct the problem, contact the distributor.

Web Configuration

I cannot access the web configuration.

STEPS	CORRECTIVE ACTION
1	Make sure you are using the correct IP address of the modem router. Check the IP address of the device.
2	Make sure that there is not a console session running.
3	Check that you have enabled web service access. If you have configured a secured client IP address, your computer's IP address must match it.
4	For WAN access, you must configure remote management to allow server access from the Wan (or all).
5	Your computer's and the modem router's IP addresses must be on the same subnet for LAN access.
6	If you changed the devices LAN IP address, then enter the new one as the URL.
7	Remove any filters in LAN or WAN that block web service.

The web configuration does not display properly.

STEPS	CORRECTIVE ACTION
1	Delete the temporary web files and log in again. In Internet Explorer, click Tools, Internet Options and then click the Delete Files ... button. When a Delete Files window displays, select Delete all offline content and click OK. (Steps may vary depending on the version of your Internet browser.)

Login Username and Password

I forgot my login username and/or password.

STEPS	CORRECTIVE ACTION
1	If you have changed the password and have now forgotten it, you will need to upload the default configuration file. This will erase all custom configurations and restore all of the factory defaults including the password.
2	Press the Reset button for five seconds, and then release it. When the LINK LED begins to blink, the defaults have been restored and the modem router restarts.
3	The default username is "admin". The default password is "admin". The Password and Username fields are case-sensitive. Make sure that you enter the correct password and username using the proper casing.
4	It is highly recommended to change the default username and password. Make sure you store the username and password in a safe place.

LAN Interface

I cannot access the modem router from the LAN or ping any computer on the LAN.

STEPS	CORRECTIVE ACTION
1	Check the Ethernet LEDs on the front panel. A LAN LED should be on if the port is connected to a computer or hub.
2	Make sure that the IP address and the subnet mask of the modem router and your computer(s) are on the same subnet.

WAN Interface

Initialization of the ADSL connection failed.

STEPS	CORRECTIVE ACTION
1	Check the cable connections between the ADSL port and the wall jack. The DSL LEDs on the front panel of the device should be on.
2	Check that your VPI, VCI, type of encapsulation and type of multiplexing settings are the same as what you collected from your telephone company and ISP.
3	Restart your device. If you still have problems, you may need to verify your VPI, VCI, type of encapsulation and type of multiplexing settings with the telephone company and ISP.

I cannot get a WAN IP address from the ISP.

STEPS	CORRECTIVE ACTION
1	The ISP provides the WAN IP address after authenticating you. Authentication may be through the user name and password, the MAC address or the host name.
2	The username and password apply to PPPoE and PPoA encapsulation only. Make sure that you have entered the correct Service Type, User Name and Password (be sure to use the correct casing).

Internet Access

I cannot access the Internet.

STEPS	CORRECTIVE ACTION
1	Make sure the modem router is turned on and connected to the network.
2	Verify your WAN settings.
3	Make sure you entered the correct user name and password.

Internet connection disconnects.

STEPS	CORRECTIVE ACTION
1	Check the schedule rules.
2	If you use PPPoA or PPPoE encapsulation, check the idle time-out setting.
3	Contact your ISP.

Remote Node Connection

I cannot connect to a remote node or ISP.

STEPS	CORRECTIVE ACTION
1	Check WAN screen to verify that the username and password are entered properly.
2	Verify your login name and password for the remote node.
3	If these steps fail, you may need to verify your login and password with your ISP.

Appendix C: Technology Glossary

10Base-T

An adaptation of the Ethernet standard for Local Area Network (LAN). 10Base-T uses a twisted pair cable with maximum length of 100 meters.

AAL

ATM Adaptation Layer that defines the rules governing segmentation and reassembly of data into cells. Different AAL types are suited to different traffic classes.

Address mask

A bit mask used to select bits from an Internet address for subnet addressing. The mask is 32 bits long and selects the network portion of the Internet address and one or more bits of the local portion. Sometimes called subnet mask.

ADSL

Asymmetric Digital Subscriber Line, as its name showing, is an asymmetrical data transmission technology with high traffic rate downstream and low traffic rate upstream. ADSL technology satisfies the bandwidth requirement of applications, which demand "asymmetric" traffic, such as web surfing, file download and Video-on-demand (VOD).

ATM

Asynchronous Transfer Mode is a layer 2 protocol supporting high-speed asynchronous data with advanced traffic management and quality of service features.

bps

Bits per second. A standard measurement of digital transmission speeds.

Bridge

A device that connects two or more physical networks and forwards packets between them. Bridges can usually be made to filter packets, that is, to forward only certain traffic. Related devices are: repeaters which simply forward electrical signals from one cable to the other, and full-fledged routers which make routing decisions based on several criteria.

CPE

Customer Premises Equipment, such as ADSL router, USB modem.

DHCP

Dynamic Host Configuration Protocol. Used for assigning dynamic IP address to devices on a network. Used by ISPs for dialup users.

DNS

Domain Name Server, translates domain names into IP

addresses to help user recognize and remember. However, the Internet actually runs on numbered IP addresses, DNS servers need to translate domain names back to their respective IP addresses.

DSL

Digital Line Subscriber (DSL) technology provides high-speed access over twisted copper pair for connection to the Internet, LAN interfaces, and to broadband services such as video-on-demand, distance learning, and video conferencing.

FTP

File Transfer Protocol. The Internet protocol (and program) used to transfer files between hosts.

IPoA (RFC 1577)

Classical IP and ARP over ATM. Considers ATM configured as a Logic IP Sub-network(LIS) to replace Ethernet local LAN segments.

ISP

Internet service provider. A company that allows home and corporate users to connect to the Internet.

LAN

Local area network. A limited distance (typically under a few kilometers or a couple of miles) high-speed network (typically 4 to 100 Mbps) that supports many computers.

MAC

Media Access Control Layer. A sub-layer of the Data Link Layer (Layer 2) of the ISO OSI Model responsible for media control.

MTU

Maximum Transmission Unit

NAT

Network Address Translator as defined by RFC 1631. Enables a LAN to use one set of IP address for internal traffic. A NAT box located where the LAN meets the Internet provides the necessary IP address translation. This helps provide a sort of firewall and allow for a wider address range to be used internally without danger of conflict.

PPP

Point-to-Point-Protocol. The successor to SLIP, PPP provides router-to-router and host-to-network connections over both synchronous and asynchronous circuits.

PPPoA (RFC 2364)

The Point-to-Point Protocol(PPP) provides a standard method for transporting multi-protocol datagrams over point-to-point links. This document describes the use of ATM Adaptation Layer 5 (AAL5) for framing PPP encapsulated packets.

PPPoE (RFC 2516)

This document describes how to build PPP sessions and encapsulate PPP packets over Ethernet. PPP over Ethernet (PPPoE) provides the ability to connect a network of hosts over a simple bridging access device to a remote Access Concentrator.

PVC

Permanent Virtual Circuit. Connection-oriented permanent leased line circuit between end-stations on a network over a separate ATM circuit.

RFC

Request for Comments. The document series, begun in 1969, which describes the Internet suite of protocols and related experiments. Not all RFCs describe Internet standards, but all Internet standards are written up as RFCs

RFC 1483

Multi-protocol encapsulation over AAL-5. Two encapsulation methods for carrying network interconnect traffic over ATM AAL-5. The first method allows multiplexing of multiple protocols over a single ATM virtual circuit. The protocol of a carried PDU is identified by prefixing the PDU by an IEEE 802.2 Logical Link Control (LLC) header. This method is in the following called "LLC Encapsulation". The second method does higher-layer protocol multiplexing implicitly by ATM Virtual Circuits (VCs). It is in the following called "VC Based Multiplexing".

Router

A system responsible for making decisions about which of several paths network (or Internet) traffic will follow. To do this, it uses a routing protocol to gain information about the network and algorithms to choose the best route based on several criteria known as "routing metrics.

Spanning Tree

Spanning-Tree Bridge Protocol (STP). Part of an IEEE standard. A mechanism for detecting and preventing loops from occurring in a multi-bridged environment. When bridges connect three or more LAN segments, a loop can occur. Because a bridge forwards all packets that are not recognized as being local, some packets can circulate for long periods of time, eventually degrading system performance. This algorithm ensures only one path connects any pair of stations, selecting one bridge as the 'root' bridge, with the highest priority one as identifier, from which all paths should radiate.

TELNET

The virtual terminal protocol in the Internet suite of protocols. Allows users of one host to log into a remote host and act as normal terminal users of that host.

VCI

Virtual Circuit Identifier. Part of the ATM cell header, a VCI is a tag indicating the channel over which a cell will travel. The VCI of a cell can be changed as it moves between switches via Signaling.

VPI

Virtual Path Identifier. Part of the ATM cell header, a VPI is a pipe for a number of Virtual Circuits.

WAN

Wide area network. A data communications network that spans any distance and is usually provided by a public carrier (such as a telephone company or service provider)

Appendix D: Legal & Regulatory Information

This manual is copyright. Apart from any fair dealing for the purposes of private study, research, criticism or review, as permitted under the Copyright Act, no part may be reproduced, stored in a retrieval system or transmitted in any form, by any means, be it electronic, mechanical, recording or otherwise, without the prior written permission of NetComm Limited. NetComm Limited accepts no liability or responsibility, for consequences arising from the use of this product.

NetComm Limited reserves the right to change the specifications and operating details of this product without notice.

NetComm is a registered trademark of NetComm Limited.

All other trademarks are acknowledged the property of their respective owners.

Customer Information

ACA (Australian Communications Authority) requires you to be aware of the following information and warnings:

- (1) This unit shall be connected to the Telecommunication Network through a line cord which meets the requirements of the ACA TS008 Standard.
- (2) This equipment has been tested and found to comply with the Standards for C-Tick and or A-Tick as set by the ACA . These standards are designed to provide reasonable protection against harmful interference in a residential installation. This equipment generates, uses, and can radiate radio noise and, if not installed and used in accordance with the instructions detailed within this manual, may cause interference to radio communications. However, there is no guarantee that interference will not occur with the installation of this product in your home or office. If this equipment does cause some degree of interference to radio or television reception, which can be determined by turning the equipment off and on, we encourage the user to try to correct the interference by one or more of the following measures:
 - Change the direction or relocate the receiving antenna.
 - Increase the separation between this equipment and the receiver.
 - Connect the equipment to an alternate power outlet on a different power circuit from that to which the receiver/TV is connected.
 - Consult an experienced radio/TV technician for help.
- (3) The power supply that is provided with this unit is only intended for use with this product. Do not use this power supply with any other product or do not use any other power supply that is not approved for use with this product by NetComm. Failure to do so may cause damage to this product, fire or result in personal injury.

Product Warranty

The warranty is granted on the following conditions:

1. This warranty extends to the original purchaser (you) and is not transferable;
2. This warranty shall not apply to software programs, batteries, power supplies, cables or other accessories supplied in or with the product;
3. The customer complies with all of the terms of any relevant agreement with NetComm and any other reasonable requirements of NetComm including producing such evidence of purchase as NetComm may require;
4. The cost of transporting product to and from NetComm's nominated premises is your responsibility; and,
5. NetComm does not have any liability or responsibility under this warranty where any cost, loss, injury or damage of any kind, whether direct, indirect, consequential, incidental or otherwise arises out of events beyond NetComm's reasonable control. This includes but is not limited to: acts of God, war, riot, embargoes, acts of civil or military authorities, fire, floods, electricity outages, lightning, power surges, or shortages of materials or labour.
6. The customer is responsible for the security of their computer and network at all times. Security features may be disabled within the factory default settings. NetComm recommends that you enable these features to enhance your security.

GNU General Public License

This product includes software code that is subject to the GNU General Public License ("GPL") or GNU Lesser General Public License ("LGPL"). This code is subject to the copyrights of one or more authors and is distributed without any warranty. A copy of this software can be obtained by contacting NetComm Limited on +61 2 9424 2059.

The warranty is automatically voided if:

1. You, or someone else, use the product, or attempts to use it, other than as specified by NetComm;
2. The fault or defect in your product is the result of a voltage surge subjected to the product either by the way of power supply or communication line, whether caused by thunderstorm activity or any other cause(s);
3. The fault is the result of accidental damage or damage in transit, including but not limited to liquid spillage;
4. Your product has been used for any purposes other than that for which it is sold, or in any way other than in strict accordance with the user manual supplied;
5. Your product has been repaired or modified or attempted to be repaired or modified, other than by a qualified person at a service centre authorised by NetComm; and,
6. The serial number has been defaced or altered in any way or if the serial number plate has been removed.

Limitations of Warranty

The Trade Practices Act 1974 and corresponding State and Territory Fair Trading Acts or legalisation of another Government ("the relevant acts") in certain circumstances imply mandatory conditions and warranties which cannot be excluded. This warranty is in addition to and not in replacement for such conditions and warranties.

To the extent permitted by the Relevant Acts, in relation to your product and any other materials provided with the product ("the Goods") the liability of NetComm under the Relevant Acts is limited at the option of NetComm to:

- Replacement of the Goods; or
- Repair of the Goods; or
- Payment of the cost of replacing the Goods; or
- Payment of the cost of having the Goods repaired.

All NetComm ACN 002 490 486 products have a standard 12 months warranty from date of purchase. However some products have an extended warranty option (refer to packaging). To be eligible for the extended warranty you must supply the requested warranty information to NetComm within 30 days of the original purchase by registering on-line via the NetComm web site at

www.netcomm.com.au

NETCOMM LIMITED Head Office
PO Box 1200, Lane Cove NSW 2066 Australia
P: 02 9424 2070 **F:** 02 9424 2010
E: int.sales@netcomm.com.au
W: www.netcommlimited.com

DYNALINK NZ 12c Tea Kea Place, Albany, Auckland,
New Zealand
P: 09 448 5548
F: 09 448 5549
E: sales@dynalink.co.nz
W: www.dynalink.co.nz

Product Warranty

NetComm products have a standard 12 months warranty from date of purchase. However some products have an extended warranty option, via registering your product online at the NetComm website www.netcommlimited.com.

Technical Support

If you have any technical difficulties with your product, please refer to the support section of our website.

www.netcomm.com.au/support

Note: NetComm Technical Support for this product only covers the basic installation and features outlined in the Quick Start Guide. For further information regarding the advanced features of this product, please refer to the configuring sections in the User Guide or contact a Network Specialist.