

# NetComm

## Configuring an RTA1046 with an Exetel VoIP account.

*Before proceeding you will need to complete the setup of all required hardware components as per the User Guide that came supplied with your Dynalink RTA1046.*

1. Open up a web-browser and type in 192.168.1.1 in the address bar and press <Enter>



2. Now enter in the modem user name password. By default the username is "admin" and the password is "admin" (without quotes).



3. Click on "Voice" on the top menu bar.

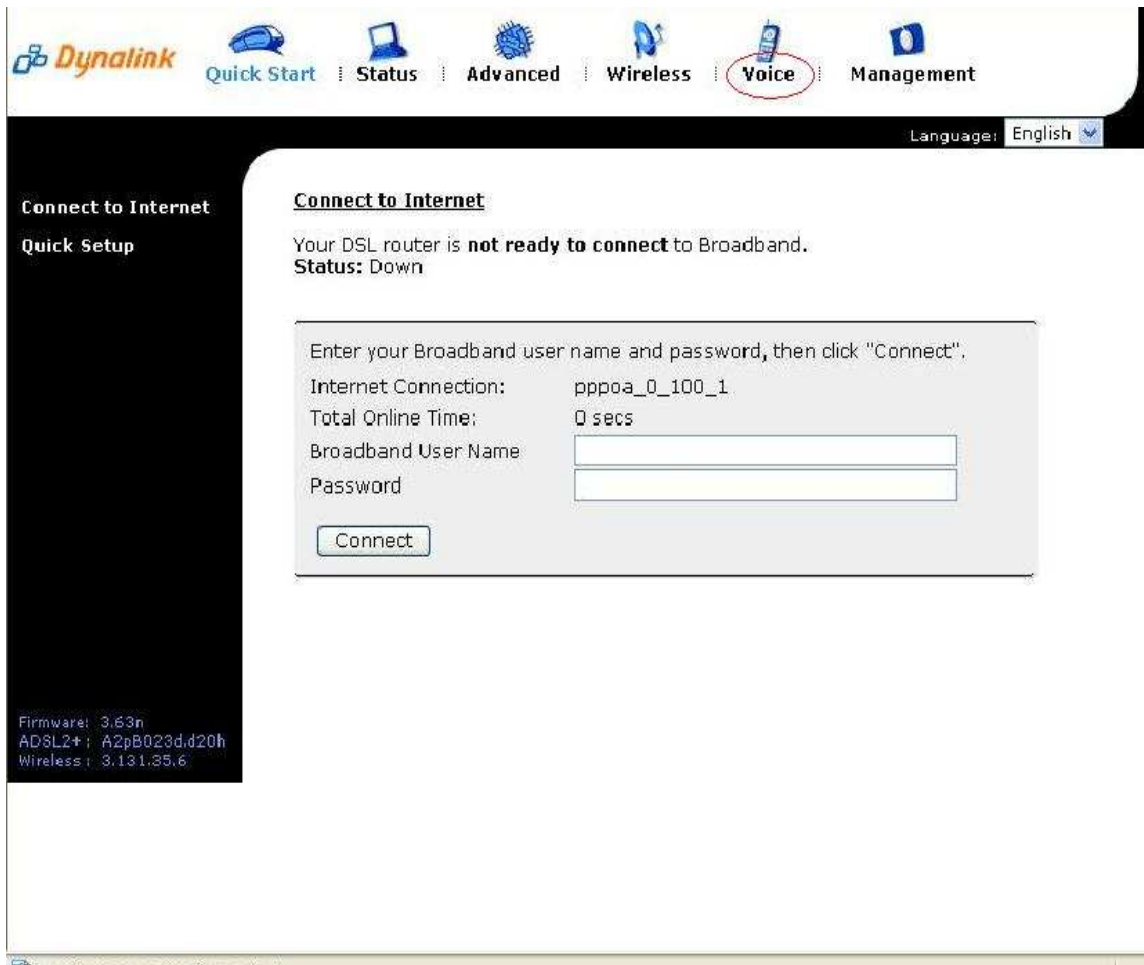

4. Now enter the following information

- Interface ppp\_8\_35\_1 (from drop down menu)
- SIP Registrar Address sip1.exetel.com.au
- Port 5060
- SIP Outbound Proxy sip1.exetel.com.au
- Port 5060
- SIP Proxy Server Address sip1.exetel.com.au
- Port 5060
- Phone Number Exetel Number (as advised by Exetel)

- Caller Name Exetel Number (as advised by Exetel)
- Username Exetel Number (as advised by Exetel)
- Password Exetel Password (as advised by Exetel)

Note: - leave rest of the setting as default settings.

**SIP Basic Settings**

Phone 1: **PSTN mode**  
(Internet connection is not available. You can not make VOIP phone calls through this port now.)

Phone 2: **PSTN mode**  
(Internet connection is not available. You can not make VOIP phone calls through this port now.)

Interface: pppoa\_0\_100\_1

SIP Transport Protocol: UDP Port: 5060

**VoIP Service Provider:** Others *As given by Exetel*

SIP Registrar Address: Port: 5060

SIP Outbound Proxy: Port: 5060

SIP Proxy Server Address: Port: 5060

**Registration Information**

Phone	Phone Number	Caller Name	User Name	Password
1				<i>Exetel VoIP Password</i>
2				

*Exetel VoIP Number*

Apply Cancel

Done Intern

5. Now click on “Apply”.

6. The RTA1046VW will now attempt to register to Exetel and you will be presented with the following screen.



 Quick Start

 Status

 Advanced

 Wireless

 Voice

 Management

Language:

SIP Basic  
SIP Extension  
Audio Codec  
PSTN Control  
Call Log

Processing...

Firmware: 3.63h  
ADSL2+: A2pB023d.d20h

7. You should now be presented with the below screen confirming that your registration details have been successful

- SIP Basic
- SIP Extension
- Audio Codec
- PSTN Control
- Call Log

Firmware: 3.63n  
ADSL2+: A2p8023d,d20h

### SIP Basic Settings

Phone 1: **VOIP mode**  
(You can make VOIP phone calls through this port now.) Register successfull

Phone 2: **VOIP mode**  
(You can make VOIP phone calls through this port now.)

Interface:	<input type="text" value="pppoe_0_100_1"/>	
SIP Transport Protocol:	<input type="text" value="UDP"/>	Port: <input type="text" value="5060"/>
VoIP Service Provider:	<input type="text" value="Others"/>	
SIP Registrar Address:	<input type="text" value="sip1.exetel.com.au"/>	Port: <input type="text" value="5060"/>
SIP Outbound Proxy:	<input type="text" value="sip1.exetel.com.au"/>	Port: <input type="text" value="5060"/>
SIP Proxy Server Address:	<input type="text" value="sip1.exetel.com.au"/>	Port: <input type="text" value="5060"/>

### Registration Information

**Congratulations, you can now start using a standard telephone handset that is connected to the Dynalink RTA1046VW using Exetel's VoIP service.**

Happy chatting!