

NetComm[®]
www.netcomm.com.au

 **Dynalink**

IPTV Setup
(RTA1320)

IPTV

This guide will take you through the process of configuring a VLAN on your modem / router to work with IPTV.*

1. Navigate to <http://192.168.1.1> in a web browser.
2. Enter admin for both the username and password and click Ok.
3. Select Advanced > Internet > IGMP Proxy.

Internet Connection	IGMP Proxy Enabled
pppoe_8_35_1	<input checked="" type="checkbox"/>

4. Check IGMP Proxy Enabled and press Apply.

5. Select Advanced > Internet > Connections.

PVC Name	VPI/VCI	Category	Protocol	NAT	QoS	WAN IP Address	MTU	Edit
pppoe_8_35_1 <small>Connect</small>	8/35	UBR	PPPoE LLC/SNAP	On	On	Auto assigned	1492	 

Below the table, there is a note: 'The Internet connection is NOT active if PVC name is marked with (?). You need to click "Finish" to apply the changes and reboot the system for activating this PVC.' At the bottom of the configuration area, there are two buttons: 'Add' and 'Finish'. The browser's status bar at the bottom shows 'Done' and 'Internet'.

6. Select Add on the right hand side under the current connection entry.

7. Change the VPI to 0 and the VCI setting to 35. with the service category UBR without PCR.

8. Press the Next Button.

9. Select Bridging as the protocol and LLC/SNAP as the encapsulation type. QoS (Quality of Service where data traffic is prioritized is optional).

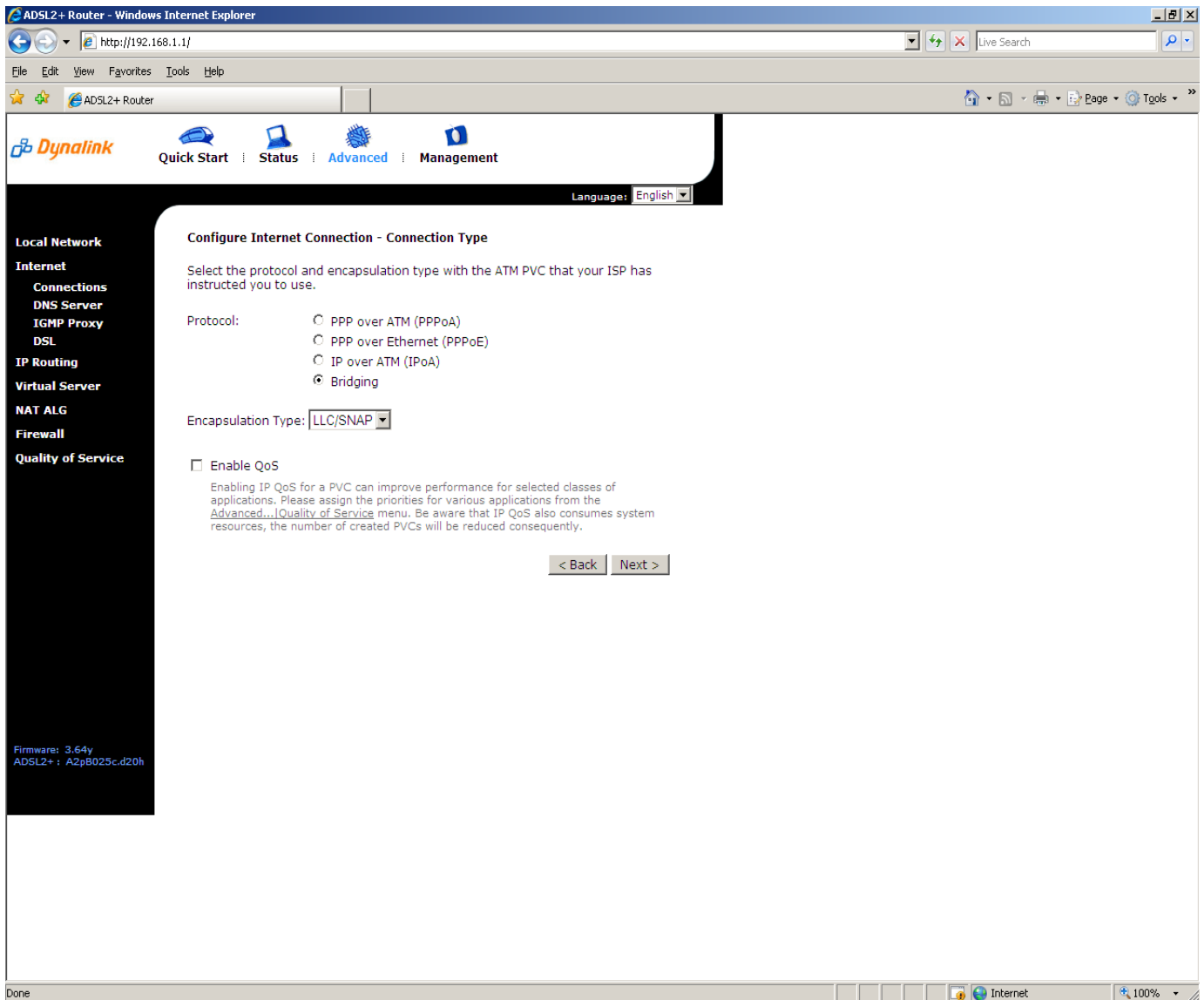

10. Press the Next button.

11. Leave the next screen as default settings unless directed otherwise by your ISP.

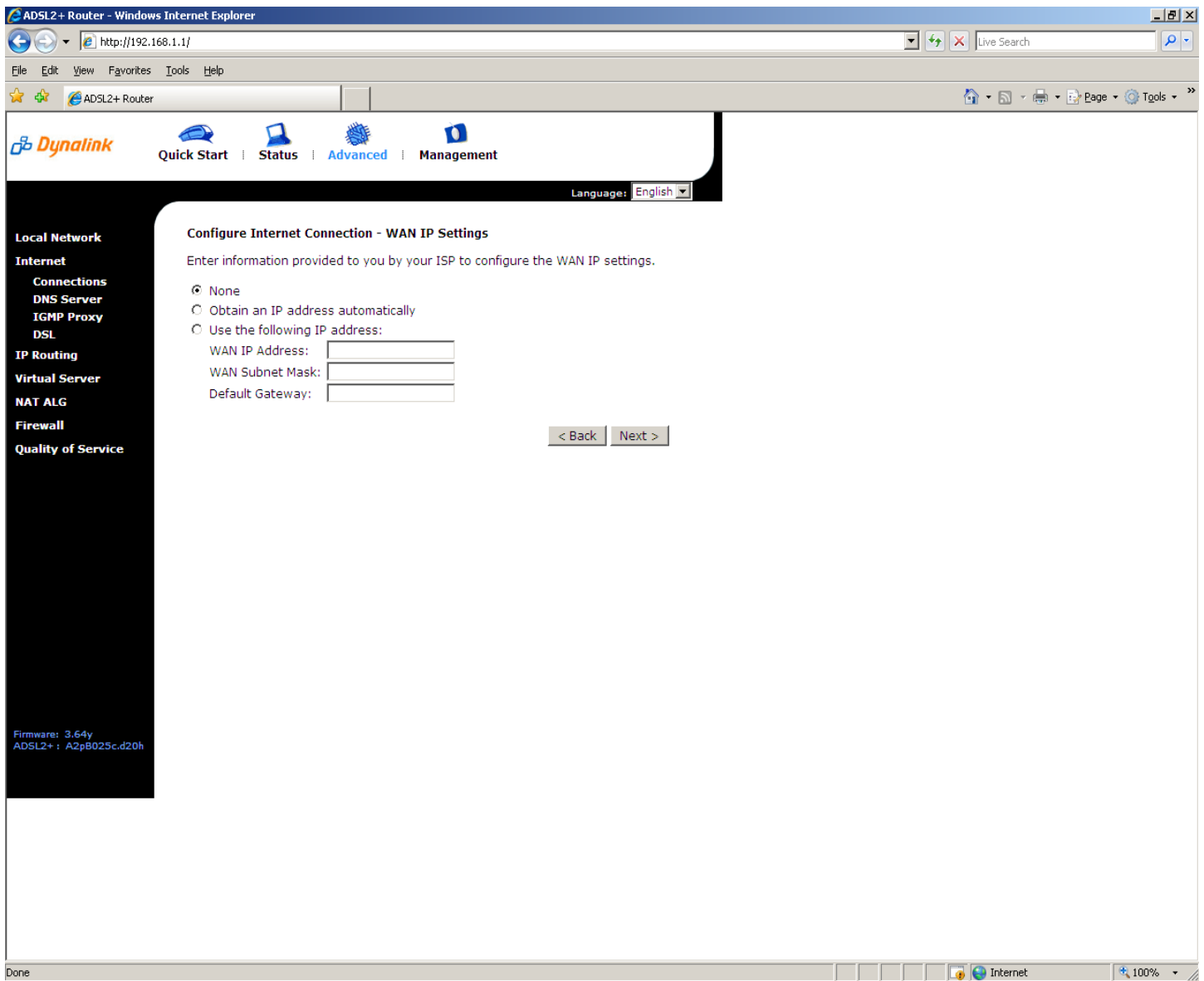

12. Press the Next button.

13. Check the Enable this Internet Connection option. The connection name can be changed if you want but is useful as br_0_35 for connection troubleshooting and diagnosis purposes.
14. Press Apply.

The interface features a navigation menu with the following items: Quick Start, Status, Advanced, and Management. A language dropdown menu is set to "English".

The main content area is titled "This Internet Connection -- Summary". It contains the following text and form elements:

- Make sure that the settings below match the settings provided by your ISP.
- Enable this Internet Connection
- Connection Name:

Below this is the "Internet (WAN) Configuration:" section, which includes a table:

VPI / VCI	0 / 35
Service Category	UBR
Connection Type	Bridge LLC/SNAP, QoS On

At the bottom of the configuration section, there are two buttons: "< Back" and "Apply".

At the bottom left of the page, the following information is displayed:

Firmware: 3.64y
ADSL2+ : A2pB025c.d20h

The browser's status bar at the bottom shows "Done" and "Internet" with a 100% zoom level.

15. Click the Finish button on the connection configuration summary page. The router will now save the settings and reboot.

The main content area is titled "Internet Connection Configuration". It contains the following text:

Choose Add or Edit to configure Internet connection.
Choose Finish to apply the changes and reboot the system.

PVC Name	VPI/VCI	Category	Protocol	NAT	QoS	WAN IP Address	MTU	Edit
pppoe_8_35_1 <small>Connect</small>	8/35	UBR	PPPoE LLC/SNAP	On	On	Auto assigned	1492	
br_0_35 (?)	0/35	UBR	Bridge LLC/SNAP	*	On	*		

The Internet connection is NOT active if PVC name is marked with (?). You need to click "Finish" to apply the changes and reboot the system for activating this PVC.

At the bottom left, there is a "WARNING:" section:

WARNING:
Router's settings are changed. New settings are only valid after restarting router.

The status bar at the bottom shows "Done" and "Internet" with a 100% zoom level.

Your modem should now be able to utilise your IPTV service.